		SECTION 1 STRAIGHT CONNECTORS		PAGE
A	BSPP x BSPT	M / M	2	
B	BSPP BULKHEAD	M / M	4	
C	BSPP x JIC	M / M	5	
D	BSPT x BSPT	M / M	6	
F	BSPT x JIC	M / M	7	
H	UNO x BSPT	M / M	11	
HN	UNO x NPT	M / M	11	
J	UNO x JIC	M / M	18	
K	UNO x JIC EXT.	M / M	13	
L	METRIC x JIC	M / M	15	
M	NPT x JIC	M / M	13	
P	JIC x JIC	M / M	18	
R	JIC BULKHEAD	M / M	19	
AH	BSPP x BSPP	M / M	2	
AM	BSPP x JIS BSPP	M / M	3	
AN / ANHD	NPT x NPT	M / M	4	
KA	JIS METRIC x BSPP	M / M	14	
KF	JIS METRIC x BSPT	M / M	14	
KP	JIS METRIC x JIS METRIC	M / M	14	
PS	SAE INVERTED x JIC	M / M	18	
FF1201	ORFS x BSPP	M / M	8	
FF1202	ORFS x NPT	M / M	8	
FF1204	ORFS x ORFS	M / M	9	
FF1231	ORFS x UNO	M / M	9	
FF1260LN	ORFS BULKHEAD	M / M	10	



WARNING: This product may contain chemicals known to the State of California to cause cancer, birth defects, or other reproductive harm. For more information please visit: www.p65warnings.ca.gov

STRAIGHT CONNECTORS



A SERIES

BSPP MALE x BSPT MALE

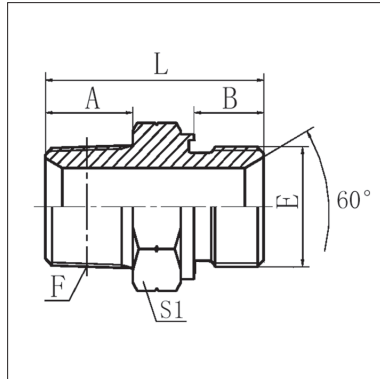

Product Code	Thread		Dimensions mm			
	E (BSPP)	F (BSPT)	A	B	L	S1
A-04-02	1/4" - 19	1/8" - 28	10	12	30	19
A-04-04	1/4" - 19	1/4" - 19	14.5	12	34.5	19
A-04-06	1/4" - 19	3/8" - 19	15	12	35	19
A-04-08	1/4" - 19	1/2" - 14	20	12	42	22
A-06-04	3/8" - 19	1/4" - 19	14.5	12	37	22
A-06-06	3/8" - 19	3/8" - 19	15	12	37.5	22
A-06-08	3/8" - 19	1/2" - 14	20	12	42.5	24
A-06-12	3/8" - 19	3/4" - 14	20	12	44.5	30
A-08-04	1/2" - 14	1/4" - 19	14.5	14	41.5	27
A-08-06	1/2" - 14	3/8" - 19	15	14	42	27
A-08-08	1/2" - 14	1/2" - 14	15	16	35	27
A-08-12	1/2" - 14	3/4" - 14	20	14	47	30
A-12-06	3/4" - 14	3/8" - 19	15	16	45	32
A-12-08	3/4" - 14	1/2" - 14	20	16	50	32
A-12-12	3/4" - 14	3/4" - 14	20	16	50	32
A-12-16	3/4" - 14	1" - 11	25.5	16	55.5	36
A-16-08	1" - 11	1/2" - 14	20.5	18	54	41
A-16-12	1" - 11	3/4" - 14	20.5	18	54	41
A-16-16	1" - 11	1" - 11	25.5	18	59.5	41
A-16-20	1" - 11	1.1/4" - 11	26.5	18	60.5	46
A-20-16	1.1/4" - 11	1" - 11				
A-20-20	1.1/4" - 11	1.1/4" - 11	26.5	20	64.5	50
A-20-24	1.1/4" - 11	1.1/2" - 11				
A-24-20	1.1/2" - 11	1.1/4" - 11	26.5	22	66.5	55
A-24-24	1.1/2" - 11	1.1/2" - 11	-	-	-	-
A-32-32	2" - 11	2" - 11	-	-	-	-

AH SERIES

BSPP MALE x BSPP MALE

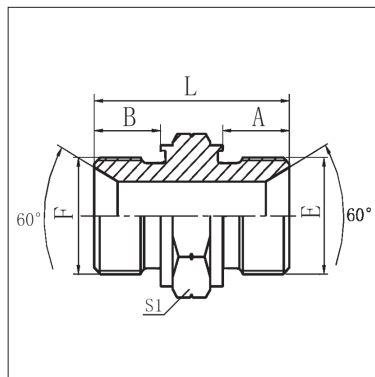

Product Code	Thread		Dimensions mm			
	E (BSPP)	F (BSPP)	A	B	L	S1
AH-02-02	1/8" - 28	1/8" - 28	7.8	7.8	25.5	14
AH-04-04	1/4" - 19	1/4" - 19	12	12	34	19
AH-06-04	3/8" - 19	1/4" - 19	12	12	34.5	22
AH-06-06	3/8" - 19	3/8" - 19	12	12	37	22
AH-08-04	1/2" - 14	1/4" - 19	14	12	39	27
AH-08-06	1/2" - 14	3/8" - 19	14	13.5	40.5	27
AH-08-08	1/2" - 14	1/2" - 14	14	14	44	27
AH-12-08	3/4" - 14	1/2" - 14	16	16	46	32
AH-12-12	3/4" - 14	3/4" - 14	16	16	47	32
AH-16-12	1" - 11	3/4" - 14	18	18.5	52.5	41
AH-16-16	1" - 11	1" - 11	18	18	55	41
AH-20-16	1.1/4" - 11	1" - 11	20.5	20	58.5	50
AH-20-20	1.1/4" - 11	1.1/4" - 11	20	20	61	50
AH-24-20	1.1/2" - 11	1.1/4" - 11	22	20.5	60.5	55
AH-24-24	1.1/2" - 11	1.1/2" - 11	22	22	65	55
AH-32-24	2" - 11	1.1/2" - 11	22	20	66	75
AH-32-32	2" - 11	2" - 11	20	20	65	75

STRAIGHT CONNECTORS



AHN SERIES NPT MALE x BSPP MALE

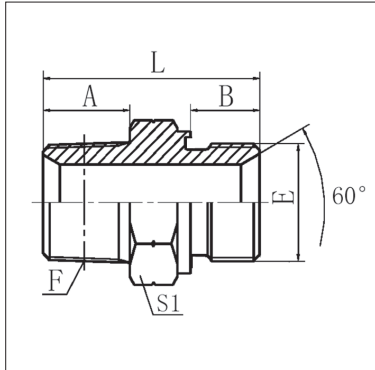

Product Code	Thread		Dimensions mm			
	E (BSPP)	F (NPT)	A	B	L	S1
AHN-04-02	1/4" - 19	1/8" - 27	10	12	30	19
AHN-04-04	1/4" - 19	1/4" - 18	14.5	12	34.5	19
AHN-04-06	1/4" - 19	3/8" - 18	15	12	35	19
AHN-04-08	1/4" - 19	1/2" - 14	20	12	42	22
AHN-06-04	3/8" - 19	1/4" - 18	14.5	12	37	22
AHN-06-06	3/8" - 19	3/8" - 18	15	12	37.5	22
AHN-06-08	3/8" - 19	1/2" - 14	20	12	42.5	24
AHN-06-12	3/8" - 19	3/4" - 14	20	12	44.5	30
AHN-08-04	1/2" - 14	1/4" - 18	14.5	14	41.5	27
AHN-08-06	1/2" - 14	3/8" - 18	15	14	42	27
AHN-08-08	1/2" - 14	1/2" - 14	15	16	35	27
AHN-08-12	1/2" - 14	3/4" - 14	20	14	47	30
AHN-12-06	3/4" - 14	3/8" - 18	15	16	45	32
AHN-12-08	3/4" - 14	1/2" - 14	20	16	50	32
AHN-12-12	3/4" - 14	3/4" - 14	20	16	50	32
AHN-12-16	3/4" - 14	1" - 11.1/2	25.5	16	55.5	36
AHN-16-08	1" - 11	1/2" - 14	20.5	18	54	41
AHN-16-12	1" - 11	3/4" - 14	20.5	18	54	41
AHN-16-16	1" - 11	1" - 11.1/2	25.5	18	59.5	41
AHN-16-20	1" - 11	1.1/4" - 11.1/2	26.5	18	60.5	46
AHN-20-16	1.1/4" - 11	1" - 11.1/2				
AHN-20-20	1.1/4" - 11	1.1/4" - 11.1/2	26.5	20	64.5	50
AHN-20-24	1.1/4" - 11	1.1/2" - 11.1/2				
AHN-24-20	1.1/2" - 11	1.1/4" - 11.1/2	26.5	22	66.5	55
AHN-24-24	1.1/2" - 11	1.1/2" - 11.1/2	-	-	-	-
AHN-32-32	2" - 11	2" - 11.1/2	-	-	-	-

AM SERIES BSPP MALE x JIS (BSPP) MALE

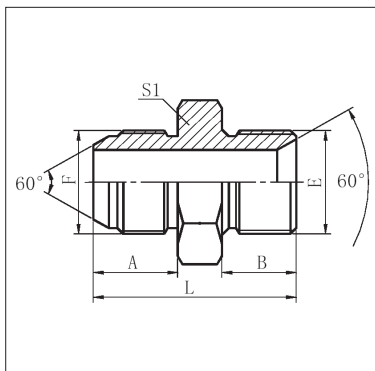

Product Code	Thread		Dimensions mm			
	E (BSPP)	F (JIS BSPP)	A	B	L	S1
AM-04-04	1/4" x 19	1/4" x 19	16	12	34	19
AM-06-06	3/8" x 19	3/8" x 19	18	13.5	39.5	22
AM-08-08	1/2" x 14	1/2" x 14	20	16	46	27
AM-12-12	3/4" - 14	3/4" - 14	22	18	51.5	32
AM-16-16	1" x 11	1" x 11	24	20.5	57.5	41

STRAIGHT CONNECTORS



AN / ANHD SERIES

NPT MALE x NPT MALE

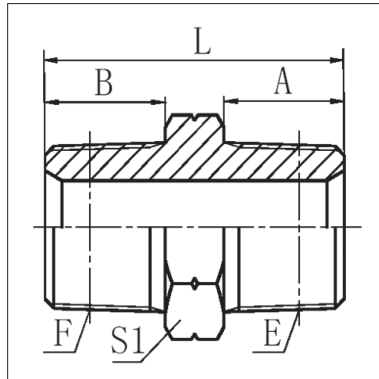

Product Code	Thread		Dimensions mm			
	E (NPT)	F (NPT)	A	B	L	S1
AN-02-02	1/8" - 27	1/8" - 27	10.5	10.5	27	12
AN-04-02	1/4" - 18	1/8" - 27	15	10.5	31	17
AN-04-04	1/4" - 18	1/4" - 18	15	15	36	17
AN-06-04	3/8" - 18	1/4" - 18	16	15	37	19
AN-06-06	3/8" - 18	3/8" - 18	16	16	38	19
AN-08-04	1/2" - 14	1/4" - 18	19.5	15	41.5	22
AN-08-06	1/2" - 14	3/8" - 18	19.5	16	43.5	22
AN-08-08	1/2" - 14	1/2" - 14	19.5	19.5	47	22
AN-12-04	3/4" - 14	1/4" - 18	19.5	15	43.5	30
AN-12-06	3/4" - 14	3/8" - 18	19.5	16	45.5	30
AN-12-08	3/4" - 14	1/2" - 14	19.5	19.5	49	30
AN-12-12	3/4" - 14	3/4" - 14	19.5	19.5	49	30
AN-16-08	1" - 11.5	1/2" - 14	25.5	19.5	56	36
AN-16-12	1" - 11.5	3/4" - 14	25.5	19.5	55	36
AN-16-16	1" - 11.5	1" - 11.5	25.5	25.5	62	36
AN-20-16	1.1/4" - 11.5	1" - 11.5	26.5	25.5	64	46
AN-20-20	1.1/4" - 11.5	1.1/4" - 11.5	26.5	26.5	66	46
AN-24-16	1.1/2" - 11.5	1" - 11.5				
AN-24-20	1.1/2" - 11.5	1.1/4" - 11.5	27.5	26.5	69	50
AN-24-24	1.1/2" - 11.5	1.1/2" - 11.5	27.5	27.5	70	50
AN-32-24	2" - 11.5	1.1/2" - 11.5	27.5	27.5	72	65
AN-32-32	2" - 11.5	2" - 11.5	27.5	27.5	72	65
HEAVY DUTY 10,000 PSI (700 BAR) HIGH PRESSURE SERIES						
ANHD-04-04	1/4" - 18	1/4" - 18	15	15	38	16
ANHD-06-06	3/8" - 18	3/8" - 18	15	15	38	19

B SERIES

BSPP MALE BULKHEAD

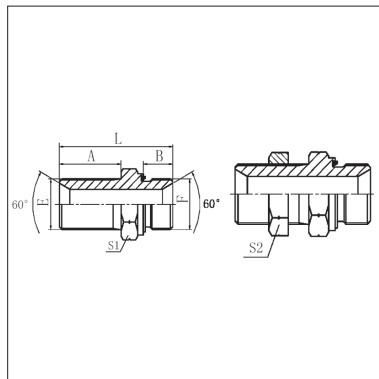

Product Code	Thread		Dimensions mm				
	E (BSPP)	F (BSPP)	A	B	L	S1	S2
B-04-04	1/4" - 19	1/4" - 19	35	12	55	19	19
B-06-06	3/8" - 19	3/8" - 19	35	12	57.5	22	22
B-08-08	1/2" - 14	1/2" - 14	39	14	66	27	27
B-12-12	3/4" - 14	3/4" - 14	42	16	72	32	32
B-16-16	1" - 11	1" - 11	50	18	84	41	41
B-20-20	1.1/4" - 11	1.1/4" - 11	52	20	90	50	50
B-24-24	1.1/2" - 11	1.1/2" - 11	56	22	96	55	55
B-32-32	2" - 11	2" - 11	48	25	102	70	70

STRAIGHT CONNECTORS



C SERIES

BSPP MALE x JIC MALE

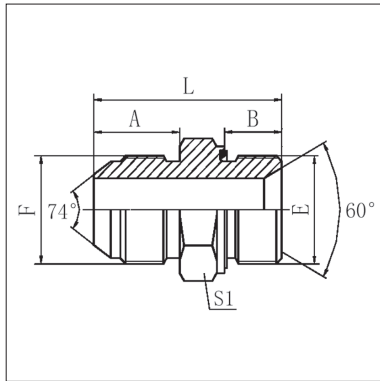

Product Code	Thread		Dimensions mm			
	E (BSPP)	F (JIC)	A	B	L	S1
C-02-04	1/8" - 28	7/16" - 20	14	8	29.5	14
C-02-06	1/8" - 28	9/16" - 18	14.1	8	29.5	17
C-04-04	1/4" - 19	7/16" - 20	14	12	34	19
C-04-06	1/4" - 19	9/16" - 18	14.1	12	34	19
C-04-08	1/4" - 19	3/4" - 16	16.7	12	37	22
C-06-04	3/8" - 19	7/16" - 20	14	12	34.5	22
C-06-06	3/8" - 19	9/16" - 18	14.1	12	34.5	22
C-06-08	3/8" - 19	3/4" - 16	16.7	12	37.5	22
C-06-10	3/8" - 19	7/8" - 14	19.3	12	41.5	24
C-06-12	3/8" - 19	1.1/16" - 12				
C-08-06	1/2" - 14	9/16" - 18	14.1	14	41	27
C-08-08	1/2" - 14	3/4" - 16	16.7	14	43.5	27
C-08-10	1/2" - 14	7/8" - 14	19.3	14	46.5	27
C-08-12	1/2" - 14	1.1/16" - 12	21.9	14	48.5	30
C-12-06	3/4" - 14	9/16" - 18				
C-12-08	3/4" - 14	3/4" - 16	16.7	16	45	32
C-12-10	3/4" - 14	7/8" - 14	19.3	16	47.5	32
C-12-12	3/4" - 14	1.1/16" - 12	21.9	16	50	32
C-12-14	3/4" - 14	1.3/16" - 12				
C-12-16	3/4" - 14	1.5/16" - 12	23.1	16	53	36
C-16-12	1" - 11	1.1/16" - 12	21.9	18	56	41
C-16-16	1" - 11	1.5/16" - 12	23.1	18	57	41
C-16-20	1" - 11	1.5/8" - 12	24.3	18	58	46
C-20-12	1.1/4" - 11	1.1/16" - 12	21.9	20	60	50
C-20-16	1.1/4" - 11	1.5/16" - 12	23.1	20	61	50
C-20-20	1.1/4" - 11	1.5/8" - 12	24.3	20	62	50
C-20-24	1.1/4" - 11	1.7/8" - 12	27.5	20	65.5	50
C-24-20	1.1/2" - 11	1.5/8" - 12	24.3	22	64	55
C-24-24	1.1/2" - 11	1.7/8" - 12	27.5	22	64	55
C-32-32	2" - 11	2.1/2" - 12	34	20	73	75

STRAIGHT CONNECTORS



D SERIES

BSPT MALE x BSPT MALE

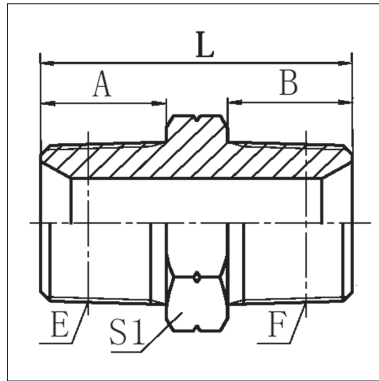

Product Code	Thread		Dimensions mm			
	E (BSPT)	F (BSPT)	A	B	L	S1
D-02-02	1/8" - 28	1/8" - 28	10	10	26	12
D-04-02	1/4" - 19	1/8" - 28	14.5	10	30.5	17
D-04-04	1/4" - 19	1/4" - 19	14.5	14.5	34	17
D-06-02	3/8" - 19	1/8" - 28	15	10	31	19
D-06-04	3/8" - 19	1/4" - 19	15	14.5	35	19
D-06-06	3/8" - 19	3/8" - 19	15	15	36	19
D-08-04	1/2" - 14	1/4" - 19	20	15	43	22
D-08-06	1/2" - 14	3/8" - 19	20	15	43	22
D-08-08	1/2" - 14	1/2" - 14	20	20	46	22
D-10-08	5/8" - 14	1/2" - 14				
D-10-10	5/8" - 14	5/8" - 14	19	19	46	24
D-12-04	3/4" - 14	1/4" - 19	20	15	45	30
D-12-06	3/4" - 14	3/8" - 19	20	15	44.5	30
D-12-08	3/4" - 14	1/2" - 14	20	20	48	30
D-12-10	3/4" - 14	5/8" - 14				
D-12-12	3/4" - 14	3/4" - 14	20	20	48	30
D-16-06	1" - 11	3/8" - 19	25.5	16	51.5	36
D-16-08	1" - 11	1/2" - 14	25.5	20	56.5	36
D-16-12	1" - 11	3/4" - 14	25.5	20	55.5	36
D-16-16	1" - 11	1" - 11	25.5	25.5	61	36
D-20-12	1.1/4" - 11	3/4" - 14	26.5	20	58.5	46
D-20-16	1.1/4" - 11	1" - 11	26.5	26.5	64.5	46
D-20-20	1.1/4" - 11	1.1/4" - 11	26.5	26.5	65.5	46
D-24-16	1.1/2" - 11	1" - 11	26.5	25.5	66	50
D-24-20	1.1/2" - 11	1.1/4" - 11	26.5	26.5	67	50
D-24-24	1.1/2" - 11	1.1/2" - 11	26.5	26.5	67	50
D-32-24	2" - 11	1.1/2" - 11	30	26.5	71.5	65
D-32-32	2" - 11	2" - 11	30	30	75	65

STRAIGHT CONNECTORS



F SERIES BSPT MALE x JIC MALE

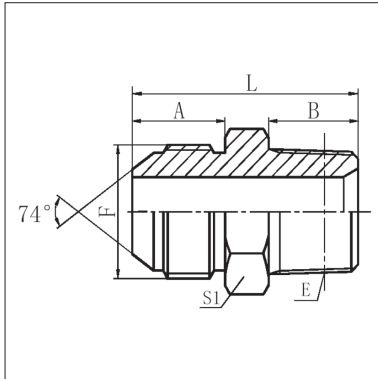

Product Code	Thread		Dimensions mm			
	E (BSPT)	F (JIC)	A	B	L	S1
F-02-04	1/8" - 28	7/16" - 20	14	10	30	12
F-02-05	1/8" - 28	1/2" - 20	14	10	31	14
F-02-06	1/8" - 28	9/16" - 18	14.1	10.5	30.5	17
F-04-04	1/4" - 19	7/16" - 20	14	14.5	34.5	17
F-04-05	1/4" - 19	1/2" - 20	14	14.5	34	17
F-04-06	1/4" - 19	9/16" - 18	14.1	14.5	34	17
F-04-S06 †	1/4" - 19	5/8" - 18 †				
F-04-08	1/4" - 19	3/4" - 16	16.7	14.5	39	22
F-06-04	3/8" - 19	7/16" - 20	14	15	35	19
F-06-05	3/8" - 19	1/2" - 20	14	15	35	19
F-06-06	3/8" - 19	9/16" - 18	14.1	15	34	19
F-06-S06 †	3/8" - 19	5/8" - 18 †				
F-06-08	3/8" - 19	3/4" - 16	16.7	15	39	22
F-06-10	3/8" - 19	7/8" - 14	19.3	15	42.5	24
F-06-12	3/8" - 19	1.1/16" - 12	21.9	15.5	47	30
F-08-04	1/2" - 14	7/16" - 20	14	20	41	24
F-08-06	1/2" - 14	9/16" - 18	14.1	20	41	22
F-08-S06 †	1/2" - 14	5/8" - 18 †				
F-08-08	1/2" - 14	3/4" - 16	16.7	20	44.5	22
F-08-10	1/2" - 14	7/8" - 14	19.3	20	46.5	24
F-08-12	1/2" - 14	1.1/16" - 12	21.9	20	51	30
F-12-06	3/4" - 14	9/16" - 18	14.1	20	43.5	30
F-12-08	3/4" - 14	3/4" - 16	16.7	20	46	30
F-12-10	3/4" - 14	7/8" - 14	19.3	20	48.5	30
F-12-12	3/4" - 14	1.1/16" - 12	21.9	20	51	30
F-12-14	3/4" - 14	1.3/16" - 12	22.6	20	52.5	32
F-12-16	3/4" - 14	1.5/16" - 12	23.1	20	53	36
F-16-08	1" - 11	3/4" - 16	16.7	25.5	52	36
F-16-10	1" - 11	7/8" - 14	19.3	25.5	54.5	36
F-16-12	1" - 11	1.1/16" - 12	21.9	25.5	57.5	36
F-16-14	1" - 11	1.3/16" - 12	22.6	25.5	58.5	36
F-16-16	1" - 11	1.5/16" - 12	23.1	25.5	59	36
F-16-20	1" - 11	1.5/8" - 12	24.3	25.5	62.5	46
F-20-12	1.1/4" - 11	1.1/16" - 12	21.9	26.5	61.5	46
F-20-16	1.1/4" - 11	1.5/16" - 12	23.1	26.5	61.5	46
F-20-20	1.1/4" - 11	1.5/8" - 12	24.3	26.5	63	46
F-20-24	1.1/4" - 11	1.7/8" - 12	27.5	26.5	67.5	50
F-24-16	1.1/2" - 11	1.5/16" - 12	23.1	26.5	64.5	50
F-24-20	1.1/2" - 11	1.5/8" - 12	24.3	26.5	66.5	50
F-24-24	1.1/2" - 11	1.7/8" - 12	27.5	26.5	69.5	50
F-24-32	1.1/2" - 11	2.1/2" - 12	33.9	26.5	77.5	65
F-32-24	2" - 11	1.7/8" - 12	27.5	30	74.5	65
F-32-32	2" - 11	2.1/2" - 12	33.9	30	80	65

† SAE Thread Form

STRAIGHT CONNECTORS



FF1201 SERIES

BSPP MALE x ORFS MALE

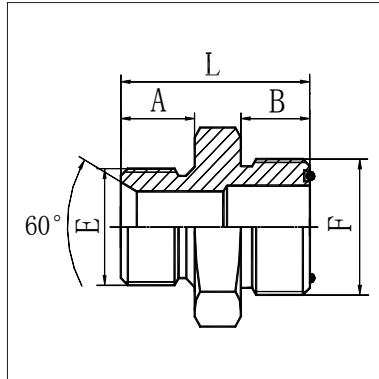

Product Code	Thread		Dimensions mm		
	E (BSPP)	F (ORFS)	A	B	L
FF1201-0204	1/8" - 19	9/16" - 18	8	26	26
FF1201-0404	1/4" - 19	9/16" - 18	12	10	31
FF1201-0406	1/4" - 19	11/16" - 16	12	11	32
FF1201-0408	1/4" - 19	13/16" - 16	12	13	37
FF1201-0604	3/8" - 19	9/16" - 18	12	10	31.5
FF1201-0606	3/8" - 19	11/16" - 16	12	11	33.5
FF1201-0608	3/8" - 19	13/16" - 16	12	13	34.5
FF1201-0806	1/2" - 14	11/16" - 16	14	11	38.5
FF1201-0808	1/2" - 14	13/16" - 16	14	13	40
FF1201-0810	1/2" - 14	1" - 14	14	15.5	41
FF1201-0812	1/2" - 14	1.3/16" - 12	14	17	48.5
FF1201-1010	5/8" - 14	1" - 14	15	15.5	42.5
FF1201-1210	3/4" - 14	1" - 14	16	15.5	44.5
FF1201-1212	3/4" - 14	1.3/16" - 12	16	17	46
FF1201-1616	1" - 11	1.7/16" - 12	18	17.5	50
FF1201-2020	1.1/4" - 11	1.11/16" - 12	20	17.5	54
FF1201-2424	1.1/2" - 11	2" - 12	22	17.5	57.5

FF1202 SERIES

ORFS MALE x NPT MALE

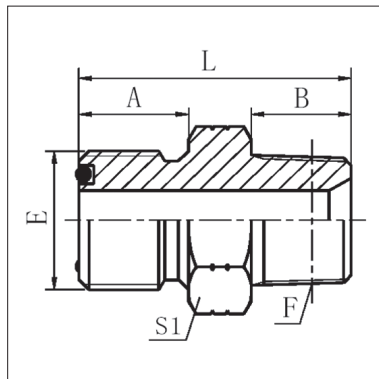

Product Code	Thread		Dimensions mm			
	E (ORFS)	F (NPT)	A	B	L	S1
FF1202-0402	9/16" - 18	1/8" - 27	9.8	10.5	26.5	17
FF1202-0404	9/16" - 18	1/4" - 18	9.8	15	30.5	17
FF1202-0406	9/16" - 18	3/8" - 18	9.8	16	30.5	19
FF1202-0602	11/16" - 16	1/8" - 27				
FF1202-0604	11/16" - 16	1/4" - 18	11.2	15	32	19
FF1202-0606	11/16" - 16	3/8" - 18	11.2	16	33.5	19
FF1202-0608	11/16" - 16	1/2" - 14	11.2	19.5	39	24
FF1202-0804	13/16" - 16	1/4" - 18	12.8	15	36	22
FF1202-0806	13/16" - 16	3/8" - 18	12.8	16	36.5	22
FF1202-0808	13/16" - 16	1/2" - 14	12.8	19.5	40	24
FF1202-0812	13/16" - 16	3/4" - 14	12.8	19.5	40	24
FF1202-1008	1" - 14	1/2" - 14	15.5	19.5	45	27
FF1202-1012	1" - 14	3/4" - 14	15.5	19.5	45	30
FF1202-1208	1.3/16" - 12	1/2" - 14	17	19.5	46.5	32
FF1202-1212	1.3/16" - 12	3/4" - 14	17	19.5	46.5	32
FF1202-1216	1.3/16" - 12	1" - 11.5	17	25.5	53.5	38
FF1202-1612	1.7/16" - 12	3/4" - 14	17.5	19.5	48	38
FF1202-1616	1.7/16" - 12	1" - 11.5	17.5	25.5	53.5	36
FF1202-1620	1.7/16" - 12	1.1/4" - 11.5	17.5	26.5	56.5	46
FF1202-2020	1.11/16" - 12	1.1/4" - 11.5	17.5	27.5	59.5	50
FF1202-2424	2" - 12	1.1/2" - 11.5	17.5	27.5	59.5	55

STRAIGHT CONNECTORS



FF1204 SERIES ORFS MALE x ORFS MALE

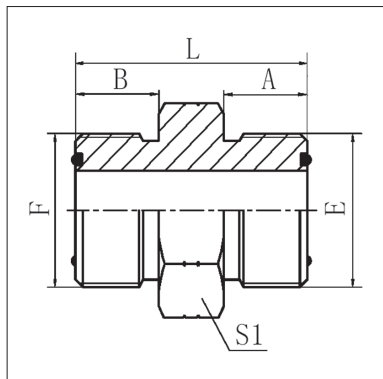

Product Code	Thread		Dimensions mm			
	E (ORFS)	F (ORFS)	A	B	L	S1
FF1204-0404	9/16" - 18	9/16" - 18	9.8	9.8	27.5	17
FF1204-0604	11/16" - 16	9/16" - 18	11.2	9.8	29.7	19
FF1204-0606	11/16" - 16	11/16" - 16	11.2	11.2	31.1	19
FF1204-0806	13/16" - 16	11/16" - 16	11.2	12.8	33.8	22
FF1204-0808	13/16" - 16	13/16" - 16	12.8	12.8	35.4	22
FF1204-1008	1" - 14	13/16" - 16	15.5	12.8	40	27
FF1204-1010	1" - 14	1" - 14	15.5	15.5	42.5	27
FF1204-1210	1.3/16" - 12	1" - 14	17	15.5	45.5	32
FF1204-1212	1.3/16" - 12	1.3/16" - 12	17	17	47.1	32
FF1204-1612	1.7/16" - 12	1.3/16" - 12	17.5	17	45.5	38
FF1204-1616	1.7/16" - 12	1.7/16" - 12	17.5	17.5	49.3	38
FF1204-2020	1.11/16" - 12	1.11/16" - 12	17.5	17.5	51.3	46
FF1204-2424	2" - 12	2" - 12	17.5	17.5	53	55

FF1231 SERIES ORFS MALE x UNO MALE

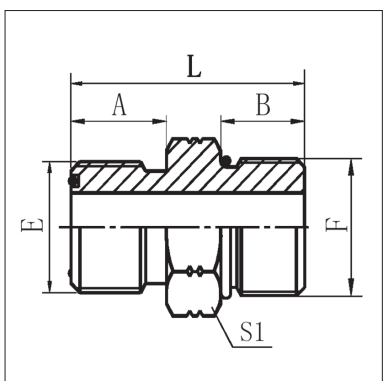

Product Code	Thread		Dimensions mm			
	E (ORFS)	F (UNO)	A	B	L	S1
FF1231-0404	9/16" - 18	7/16" - 20	9.8	11	28.7	17
FF1231-0405	9/16" - 18	1/2" - 20	9.8	11	28.7	17
FF1231-0406	9/16" - 18	9/16" - 18	9.8	12	29.5	17
FF1231-0408	9/16" - 18	3/4" - 16	9.8	14	33.5	22
FF1231-0604	11/16" - 16	7/16" - 20	11.2	11	31	19
FF1231-0605	11/16" - 16	1/2" - 20	11.2	11	30.9	19
FF1231-0606	11/16" - 16	9/16" - 18	11.2	12	31.9	19
FF1231-0608	11/16" - 16	3/4" - 16	11.2	14	35	22
FF1231-0610	11/16" - 16	7/8" - 14	11.2	16	38.5	27
FF1231-0806	13/16" - 16	9/16" - 18	12.8	12	34.5	22
FF1231-0808	13/16" - 16	3/4" - 16	12.8	14	36.6	22
FF1231-0810	13/16" - 16	7/8" - 14	12.8	16	40.5	27
FF1231-0812	13/16" - 16	1.1/16" - 12	12.8	18.5	44.5	32
FF1231-0816	13/16" - 16	1.5/16" - 12	12.8	18.5	44.5	38
FF1231-1008	1" - 14	3/4" - 16	15.5	14	41	27
FF1231-1010	1" - 14	7/8" - 14	15.5	16	43.1	27
FF1231-1012	1" - 14	1.1/16" - 12	15.5	18.5	47	32
FF1231-1208	1.3/16" - 12	3/4" - 16	17	14	44	32
FF1231-1210	1.3/16" - 12	7/8" - 14	17	16	46	32
FF1231-1212	1.3/16" - 12	1.1/16" - 12	17	18.5	48.6	32
FF1231-1216	1.3/16" - 12	1.5/16" - 12	17	18.5	49.8	38
FF1231-1612	1.7/16" - 12	1.1/16" - 12	17.5	18.5	50	38
FF1231-1616	1.7/16" - 12	1.5/16" - 12	17.5	18.5	50.3	38
FF1231-1620	1.7/16" - 12	1.5/8" - 12	17.5	18.5	52	50
FF1231-2016	1.11/16" - 12	1.5/16" - 12	17.5	18.5	52.3	50
FF1231-2020	1.11/16" - 12	1.5/8" - 12	17.5	18.5	52.3	50
FF1231-2024	1.11/16" - 12	1.7/8" - 12	17.5	18.5	52	55
FF1231-2420	2" - 12	1.5/8" - 12	17.5	18.5	54.1	55
FF1231-2424	2" - 12	1.7/8" - 12	17.5	18.5	54.1	55

STRAIGHT CONNECTORS



FF1259LN SERIES

UNO MALE x ORFS MALE BULKHEAD

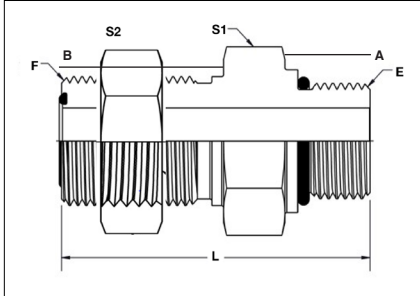

Product Code	Thread		Dimensions mm				
	E (UN'0')	F (ORFS)	A	B	L	S1	S2
FF1259LN-0404	7/16" - 20	9/16" - 18	27.2	31.5	58.7	20.6	20.6
FF1259LN-0606	9/16" - 18	11/16" - 16	16.1	35.3	59.2	25.5	25.2
FF1259LN-0808	3/4" - 16	13/16" - 16	23.1	36.6	59.7	28.7	28.7
FF1259LN-1010	7/8" - 14	1" - 14	21.4	41.1	75.1	33	33.1
FF1259LN-1212	1.1/16" - 12	1.3/16" - 12	18.7	43.6	69.2	38	37.8
FF1259LN-1616	1.5/16" - 12	1.7/16" - 12	18.8	44	81.9	45	44.4

FF1260LN SERIES

ORFS MALE x ORFS MALE BULKHEAD

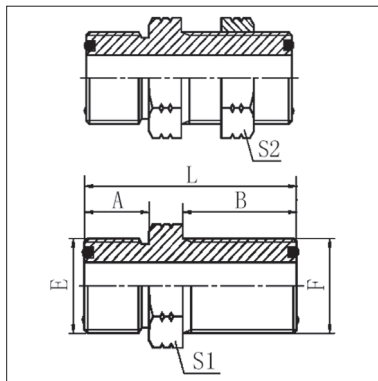

Product Code	Thread		Dimensions mm				
	E (ORFS)	F (ORFS)	A	B	L	S1	S2
FF1260LN-0404	9/16" - 18	9/16" - 18	9.8	31.5	48.2	22	22
FF1260LN-0606	11/16" - 16	11/16" - 16	11.2	34	53.2	27	27
FF1260LN-0808	13/16" - 16	13/16" - 16	12.8	36.5	58.3	30	30
FF1260LN-1010	1" - 14	1" - 14	15.5	40.6	66.6	36	36
FF1260LN-1212	1.3/16" - 12	1.3/16" - 12	17	41.7	69.2	38	38
FF1260LN-1616	1.7/16" - 12	1.7/16" - 12	17.5	42.2	70.2	46	46
FF1260LN-2020	1.11/16" - 12	1.11/16" - 12	17.5	42.2	70.2	50	50
FF1260LN-2424	2" - 12	2" - 12	17.5	42.2	70.2	60	60

STRAIGHT CONNECTORS



H SERIES

UNO MALE x BSPT MALE

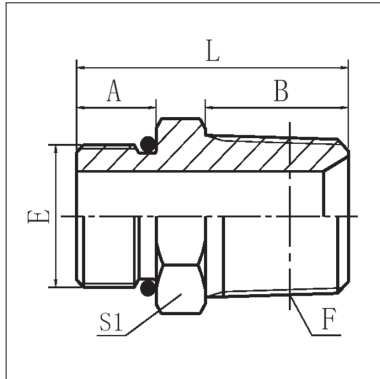

Product Code	Thread		Dimensions mm			
	E (UNO)	F (BSPT)	A	B	L	S1
H-06-04	9/16" - 18	1/4" - 19	9.93	14.5	30	19
H-06-06	9/16" - 18	3/8" - 19	9.93	15	30.5	19
H-06-08	9/16" - 18	1/2" - 20	9.93	20	34	22
H-08-04	3/4" - 16	1/4" - 19	11.13	14.5	33.5	22
H-08-06	3/4" - 16	3/8" - 19	11.13	15	34	22
H-08-08	3/4" - 16	1/2" - 20	11.13	20	38	22
H-10-04	7/8" - 14	1/4" - 19	12.7	14.5	35	27
H-10-06	7/8" - 14	3/8" - 19	12.7	15	37.5	27
H-10-08	7/8" - 14	1/2" - 14	12.7	20	42.5	27
H-12-08	1.1/16" - 12	1/2" - 14	15.09	20	46	32
H-12-12	1.1/16" - 12	3/4" - 14	15.09	20	46	32
H-12-16	1.1/16" - 12	1" - 11	15.09	25.5	51	32
H-16-08	1.5/16" - 12	1/2" - 14	15.09	20	46	32
H-16-12	1.5/16" - 12	3/4" - 14	15.09	20	46	38
H-16-16	1.5/16" - 12	1" - 11	15.09	25.5	51	38
H-20-16	1.5/8" - 12	1" - 11	15.09	25.5	55.5	50

HN SERIES

UNO MALE x NPT MALE

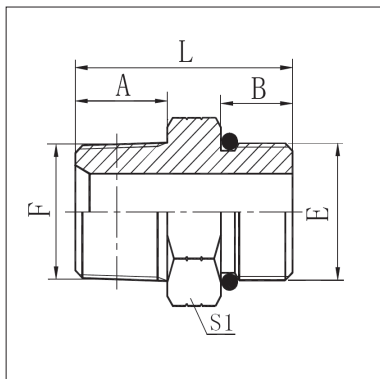

Product Code	Thread		Dimensions mm			
	E (UNO)	F (NPT)	A	B	L	S1
HN-04-02	7/16" - 20	1/8" - 27	10.5	9.1	27.5	14
HN-08-04	3/4" - 16	1/4" - 18	14.5	11.5	34	22
HN-12-16	1.1/16" - 12	1" - 11	24.7	15.3	54.2	35
HN-16-16	1.5/16" - 12	1" - 11	25.5	15.1	52.8	38

STRAIGHT CONNECTORS



J SERIES

UNO MALE x JIC MALE

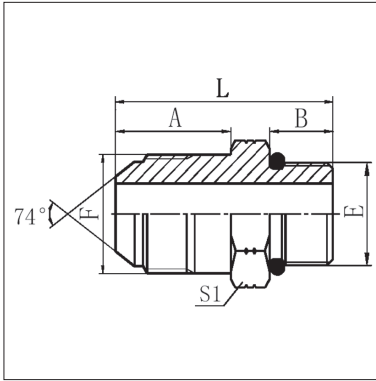

Product Code	Thread		Dimensions mm			
	E (UNO)	F (JIC)	A	B	L	S1
J-04-04	7/16" - 20	7/16" - 20	14	9.14	29	14
J-04-05	7/16" - 20	1/2" - 20	14	9.14	29	14
J-04-06	7/16" - 20	9/16" - 18	14.1	9.14	29	17
J-05-05	1/2" - 20	7/16" - 20	14	9.14	29	17
J-05-05	1/2" - 20	1/2" - 20	14	9.14	29	17
J-05-06	1/2" - 20	9/16" - 18	14.1	9.14	29.5	17
J-06-04	9/16" - 18	7/16" - 20	14	9.93	30	17
J-06-05	9/16" - 18	1/2" - 20	14	9.93	30	17
J-06-06	9/16" - 18	9/16" - 18	14.1	9.93	30	17
J-08-08	9/16" - 18	3/4" - 16	16.7	9.93	35	22
J-06-10	9/16" - 18	7/8" - 14	19.3	9.93	37	24
J-08-04	3/4" - 16	7/16" - 20	14	11.13	33	22
J-08-05	3/4" - 16	1/2" - 20	14	11.13	33	22
J-08-06	3/4" - 16	9/16" - 18	14.1	11.13	33	22
J-08-08	3/4" - 16	3/4" - 16	16.7	11.13	36	22
J-08-10	3/4" - 16	7/8" - 14	19.3	11.13	39	24
J-08-12	3/4" - 16	1.1/16" - 12	21.9	11.13	43	30
J-10-06	7/8" - 14	9/16" - 18	14.1	12.7	37	27
J-10-08	7/8" - 14	3/4" - 16	16.7	12.7	40	27
J-10-10	7/8" - 14	7/8" - 14	19.3	12.7	42.5	27
J-10-12	7/8" - 14	1.1/16" - 12	21.9	12.7	45	30
J-12-04	1.1/16" - 12	7/16" - 20	14	15.09	40	32
J-12-06	1.1/16" - 12	9/16" - 18	14.1	15.09	40	32
J-12-12	1.1/16" - 12	3/4" - 16	16.7	15.09	43	32
J-12-10	1.1/16" - 12	7/8" - 14	19.3	11.13	39	24
J-12-12	1.1/16" - 12	1.1/16" - 12	21.9	15.09	48	32
J-12-14	1.1/16" - 12	1.3/16" - 12	22.6	15.09	48.5	32
J-12-16	1.1/16" - 12	1.5/16" - 12	21.9	15.09	48	38
J-14-08	1.3/16" - 12	3/4" - 16	16.7	15.09	43	36
J-14-10	1.3/16" - 12	7/8" - 14	19.3	15.09	45.5	36
J-14-12	1.3/16" - 12	1.1/16" - 12	21.9	15.09	48	36
J-14-14	1.3/16" - 12	1.3/16" - 12	22.6	15.09	48.5	36
J-14-16	1.3/16" - 12	1.5/16" - 12	22.6	15.09	50.5	38
J-16-08	1.5/16" - 12	3/4" - 16	16.7	15.09	42.5	38
J-16-10	1.5/16" - 12	7/8" - 14	19.3	15.09	45.5	38
J-16-12	1.5/16" - 12	1.1/16" - 12	21.9	15.09	48	38
J-16-14	1.5/16" - 12	1.3/16" - 12	22.6	15.09	50.5	38
J-16-16	1.5/16" - 12	1.5/16" - 12	23.1	15.09	49	38
J-16-20	1.5/16" - 12	1.5/8" - 12	24.3	15.09	52.5	46
J-20-12	1.5/8" - 12	1.1/16" - 12	21.9	15.09	52	50
J-20-16	1.5/8" - 12	1.5/16" - 12	23.1	15.09	53	50
J-20-20	1.5/8" - 12	1.5/8" - 12	24.3	15.09	54.5	50
J-20-24	1.5/8" - 12	1.7/8" - 12	27.5	15.09	57.5	50
J-24-20	1.7/8" - 12	1.5/8" - 12	24.3	15.09	54.5	55
J-24-24	1.7/8" - 12	1.7/8" - 12	27.5	15.09	57.5	55
J-32-32	2.1/2"-12	2.1/2"-12	14.3	33.6	70.6	70

STRAIGHT CONNECTORS



JNB SERIES

NPT MALE x JIC MALE

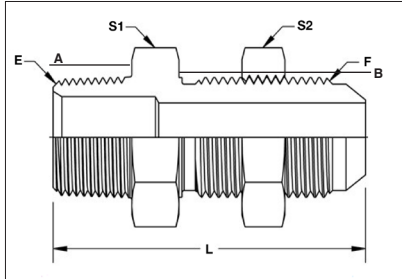

Product Code	Thread		Dimensions mm				
	E (NPT)	F (JIC)	A	B	L	S1	S2
JNB-04-04	7/16" - 20	7/16" - 20	14.8	31.2	52.8	17.5	17.5
JNB-06-06	9/16" - 18	9/16" - 18	15	33.2	55.5	20.7	20.7
JNB-08-08	3/4" - 16	3/4" - 16	19.8	37.4	65.1	25.4	25.4
JNB-12-12	1.1/16" - 12	1.1/16" - 12	19.8	45.2	75.6	34.9	34.9
JNB-16-16	1.5/16" - 12	1.5/16" - 12	24.5	45.2	80.5	41.3	41.3

JC SERIES

30° DUAL JIS SEALING SEAT



Product Code	Dimensions mm	
	A (oal)	B (half)
JC-04	10.1	5.05
JC-06	10.6	5.3
JC-08	12.4	6.2
JC-12	12	6
JC-16	11.9	5.95

K SERIES

UNO MALE x JIC MALE EXT.

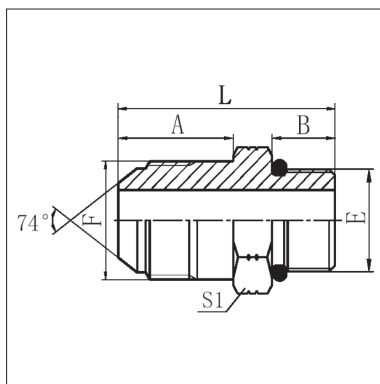

Product Code	Thread		Dimensions mm				
	E (UNO)	F (JIC)	A	B	L	S1	
K-04-04	7/16" - 20	7/16" - 20	35	9.1	50.5	14	
K-05-05	1/2" - 20	1/2" - 20					
K-06-06	9/16" - 18	9/16" - 18	39	9.9	55	17	
K-08-06	3/4" - 16	9/16" - 18	39	11.1	58	22	
K-08-08	3/4" - 16	3/4" - 16	48	11.1	67.5	22	
K-12-08	7/8" - 14	3/4" - 16	48	12.7	71	27	
K-10-10	7/8" - 14	7/8" - 14	53	12.7	76	27	
K-12-10	1.1/16" - 12	7/8" - 14					
K-12-12	1.1/16" - 12	1.1/16" - 12	63	15.1	89	32	
K-12-16	1.1/16" - 12	1.5/16" - 12	72	15.1	100	38	
K-16-12	1.5/16" - 12	1.1/16" - 12					
K-16-16	1.5/16" - 12	1.5/16" - 12	72	15.1	100	38	

STRAIGHT CONNECTORS



KA SERIES KOMATSU®

JIS (METRIC) MALE x BSPP MALE

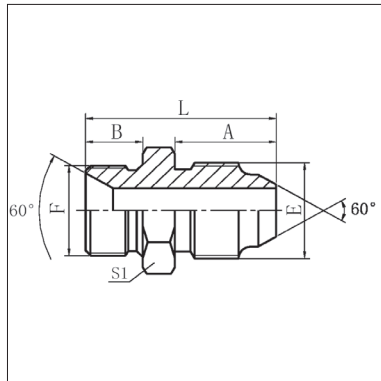

Product Code	Thread		Dimensions mm			
	E (METRIC)	F (BSPP)	A	B	L	S1
KA-14-04	M14 - 1.5	1/4" - 19	15.5	12	33.5	19
KA-18-06	M18 - 1.5	3/8" - 19	18	13.5	39.5	22
KA-22-06	M22 - 1.5	3/8" - 19	20	13.5	41.5	24
KA-22-08	M22 - 1.5	1/2" - 14	20	16	46	27
KA-24-08	M24 - 1.5	1/2" - 14	22	16	48	27
KA-24-12	M24 - 1.5	3/4" - 14	22	18.5	51.5	32

KF SERIES KOMATSU®

JIS METRIC MALE x BSPT MALE

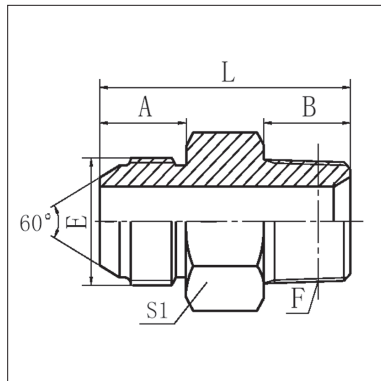

Product Code	Thread		Dimensions mm			
	E (METRIC)	F (BSPT)	A	B	L	S1
KF-14-04	M14 - 1.5	1/4" - 19	17	14.5	37.5	17
KF-14-06	M14 - 1.5	3/8" - 19	17	15	38	19
KF-16-06	M16 - 1.5	3/8" - 19	18	15	38	19
KF-18-06	M18 - 1.5	3/8" - 19	18	15	38	19
KF-20-06	M20 - 1.5	3/8" - 19	20	15	43	22
KF-22-06	M22 - 1.5	3/8" - 19	20	15	43	24
KF-22-08	M22 - 1.5	1/2" - 14	20	20	48	24
KF-24-08	M24 - 1.5	1/2" - 14	21.5	20	51.5	27
KF-24-12	M24 - 1.5	3/4" - 14	21.5	20	51.5	30
KF-30-12	M30 - 1.5	3/4" - 14	26	20	57	32
KF-33-16	M33 - 1.5	1" - 11	30	25.5	66.5	36

KP SERIES KOMATSU®

JIS METRIC MALE x JIS METRIC MALE

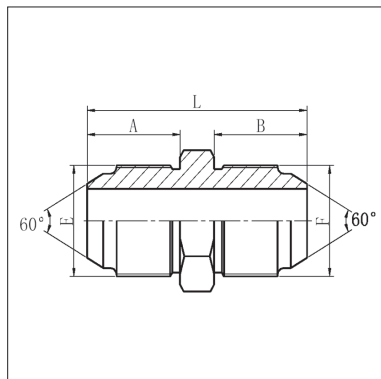

Product Code	Thread		Dimensions mm			
	E (METRIC)	F (METRIC)	A	B	L	S1
KP-14-14	M14 - 1.5	M14 - 1.5	17	17	40	17
KP-16-16	M16 - 1.5	M16 - 1.5	18	18	42	19
KP-18-18	M18 - 1.5	M18 - 1.5	18	18	42	19
KP-20-20	M20 - 1.5	M20 - 1.5	20	20	48	22
KP-22-22	M22 - 1.5	M22 - 1.5	20	20	48	24
KP-24-24	M24 - 1.5	M24 - 1.5	21.5	21.5	53	27
KP-30-30	M30 - 1.5	M30 - 1.5	26	26	63	32
KP-33-33	M33 - 1.5	M33 - 1.5	30	30	71	36

STRAIGHT CONNECTORS



L SERIES METRIC MALE x JIC MALE

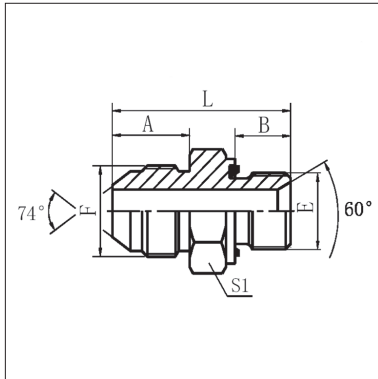

Product Code	Thread		Dimensions mm			
	E (METRIC)	F (JIC)	A	B	L	S1
L-10X1.0-04 ‡	M10 - 1	7/16" - 20	14	8	29.5	17
L-10X1.5-04	M10 - 1.5	7/16" - 20	14	8	29.5	17
L-12-04	M12 - 1.5	7/16" - 20	14	10	31	17
L-12-06	M12 - 1.5	9/16" - 18	14	12	33.5	17
L-14-06	M14 - 1.5	9/16" - 18	14	12	34	19
L-14-08	M14 - 1.5	3/4" - 16	16.7	12	38.5	22
L-16-06	M16 - 1.5	9/16" - 18	14	12	36	22
L-16-08	M16 - 1.5	3/4" - 16	16.7	12	38.5	22
L-18-06	M18 - 1.5	9/16" - 18	14.1	12	36.5	24
L-18-08	M18 - 1.5	3/4" - 16	16.7	12	39	24
L-18-10	M18 - 1.5	7/8" - 14	19.3	12	41.5	24
L-18-12 †	M18 - 1.5	1.1/16" - 12	21.9	12	46.5	30
L-20-06	M20 - 1.5	9/16" - 18	14.1	14	40.5	27
L-20-08	M20 - 1.5	3/4" - 16	16.7	14	43	27
L-20-10	M20 - 1.5	7/8" - 14	19.3	14	45.5	27
L-22-08	M22 - 1.5	3/4" - 16	16.7	14	43.5	27
L-22-10	M22 - 1.5	7/8" - 14	19.3	14	46	27
L-22-12	M22 - 1.5	1.1/16" - 12	21.9	14	48.5	30
L-26-12	M26 - 1.5	1.1/16" - 12	21.9	16	52	32
L-26-16 †	M26 - 1.5	1.5/16" - 12	23.1	16	53	36
L-27-12 ‡	M27 - 2	1.1/16" - 12	21.9	16	52	32
L-33-12	M33 - 2	1.1/16" - 12	21.9	18	52	38
L-33-16	M33 - 2	1.5/16" - 12	23.1	18	57	41
L-33-20	M33 - 2	1.5/8" - 12	24.3	18	58.2	46
L-42-20	M42 - 2	1.5/8" - 12	24.3	20	62	50
L-42-24	M42 - 2	1.7/8" - 12	27.5	20	64	50
L-48-20	M48 - 2	1.5/8" - 12	24.3	22	67.5	55
L-48-24	M48 - 2	1.7/8" - 12	27.5	22	67.5	55

† Captive Seal
‡ Washer O-Ring

STRAIGHT CONNECTORS



M SERIES

NPT MALE x JIC MALE

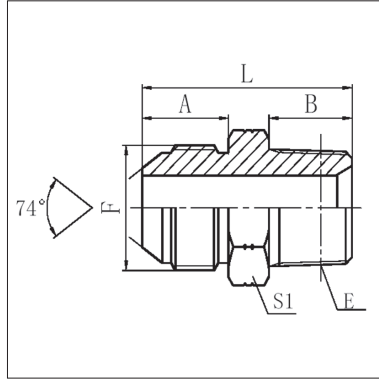

Product Code	Thread		Dimensions mm			
	E (NPT)	F (JIC)	A	B	L	S1
M-02-04	1/8" - 27	7/16" - 20	14	10	30.5	12
M-02-05	1/8" - 27	1/2" - 20	14	10.5	30.5	14
M-02-06	1/8" - 27	9/16" - 18	14.1	10.5	30.5	17
M-04-04	1/4" - 18	7/16" - 20	14	15	35	17
M-04-05	1/4" - 18	1/2" - 20	14	15	35	17
M-04-05	1/4" - 18	9/16" - 18	14.1	15	34.5	17
M-04-S06 †	1/4" - 18	5/8" - 18 †	15.7	14.9	37.7	17.5
M-04-08	1/4" - 18	3/4" - 16	16.7	15	39	22
M-06-04	3/8" - 18	7/16" - 20	14	15	36	19
M-06-05	3/8" - 18	1/2" - 20	14	15	35	19
M-06-06	3/8" - 18	9/16" - 18	14.1	16	36	19
M-06-S06 †	3/8" - 18	5/8" - 18 †	15.6	13.9	37.6	17.4
M-06-08	3/8" - 18	3/4" - 16	16.7	16	40	22
M-06-10	3/8" - 18	7/8" - 14	19.3	16	43.5	24
M-06-12	3/8" - 18	1.1/16" - 12	21.9	16	48	30
M-08-04	1/2" - 14	7/16" - 20	14	19.5	40	22
M-08-06	1/2" - 14	9/16" - 18	14.1	19.5	41.5	22
M-08-S06 †	1/2" - 14	5/8" - 18 †				
M-08-08	1/2" - 14	3/4" - 16	16.7	19.5	44	24
M-08-10	1/2" - 14	7/8" - 14	19.3	19.5	47	24
M-08-12	1/2" - 14	1.1/16" - 12	21.9	19.5	51	30
M-12-06	3/4" - 14	9/16" - 18	15	19.5	44.5	30
M-12-08	3/4" - 14	3/4" - 16	16.7	19.5	46.5	30
M-12-10	3/4" - 14	7/8" - 14	19.3	19.5	49	30
M-12-12	3/4" - 14	1.1/16" - 12	21.9	19.5	51.5	30
M-12-14	3/4" - 14	1.3/16" - 12	22.6	19.5	53	32
M-12-16	3/4" - 14	1.5/16" - 12	23.1	19.5	53.5	36
M-16-12	1" - 11.5	1.1/16" - 12	21.9	25.5	58.5	36
M-16-14	1" - 11.5	1.3/16" - 12				
M-16-16	1" - 11.5	1.5/16" - 12	23.1	25.5	58.5	36
M-16-20	1" - 11.5	1.5/8" - 12	24.3	25.5	63	46
M-20-16	1.1/4" - 11.5	1.5/16" - 12	23.1	26.5	62.5	46
M-20-20	1.1/4" - 11.5	1.5/8" - 12	24.3	26.5	63.5	46
M-20-24	1.1/4" - 11.5	1.7/8" - 12	27.5	26.5	69	50
M-24-20	1.1/2" - 11.5	1.5/8" - 12	24.3	27.5	67	50
M-24-24	1.1/2" - 11.5	1.7/8" - 12	27.5	27.5	70	50
M-24-32	1.1/2" - 11.5	2.1/2" - 12	33.9	27.5	78.5	65
M-32-24	2" - 11.5	1.7/8" - 12	27.5	27.5	78.5	65
M-32-32	2" - 11.5	2.1/2" - 12	33.9	27.5	80	65

† SAE Thread Form

STRAIGHT CONNECTORS



MJM SERIES DUAL PURPOSE METRIC MALE x MALE JIC MALE

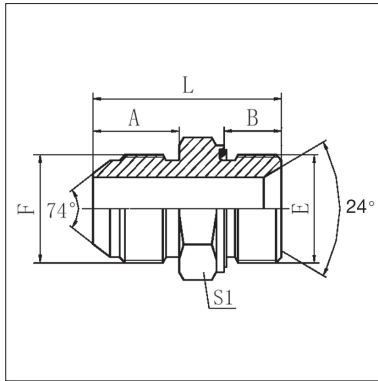

Product Code	Thread			Dimensions mm			
	E (METRIC)	Ø m	F (JIC)	A	B	L	S1
MJM-04-06L	M12 x 1.5	6	7/16" - 20	13.8	11.9	32.9	18.9
MJM-04-06S	M14 x 1.5	6	7/16" - 20	13.8	11.9	32.9	18.9
MJM-04-08L	M14 x 1.5	8	7/16" - 20	14.3	10.2	30.9	16.9
MJM-04-08S	M16 x 1.5	8	7/16" - 20	14	11.1	36	21.8
MJM-04-10L	M16 x 1.5	10	7/16" - 20	14	9.8	32	21.8
MJM-04-10S	M18 x 1.5	10	7/16" - 20	14	12	39.1	21.8
MJM-06-08L	M14 x 1.5	8	9/16" - 18	14.2	10	30.9	16.9
MJM-06-08S	M16 x 1.5	8	9/16" - 18	14.1	12.2	34	17.1
MJM-06-10L	M16 x 1.5	10	9/16" - 18	13.6	11.5	35.7	22
MJM-06-10S	M18 x 1.5	10	9/16" - 18	14	11.9	34	18.9
MJM-06-12L	M18 x 1.5	12	9/16" - 18	13.8	11	31.8	19
MJM-06-12S	M20 x 1.5	12	9/16" - 18	13.9	12.2	35.9	21.9
MJM-08-12L	M18 x 1.5	12	3/4" - 16	16.6	10.9	38.9	23.9
MJM-08-12S	M20 x 1.5	12	3/4" - 16	16.6	12	38.9	21.8
MJM-08-15L	M22 x 1.5	15	3/4" - 16	16.6	11.8	38.9	26.8
MJM-08-16S	M24 x 1.5	16	3/4" - 16	16.6	14.2	42.1	29.9
MJM-08-18L	M26 x 1.5	18	3/4" - 16	16.6	11.7	40.9	31.9
MJM-10-16S	M24 x 1.5	16	7/8" - 14	19.5	14.2	42.1	29.9
MJM-12-20S	M30 x 2.0	20	1.1/16" - 12	21.9	16.1	52.3	35.9

STRAIGHT CONNECTORS



P SERIES

JIC MALE x JIC MALE

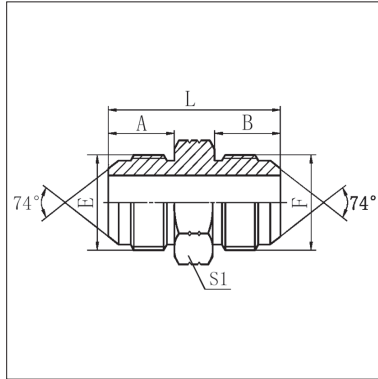

Product Code	Thread		Dimensions mm			
	E (JIC)	F (JIC)	A	B	L	S1
P-04-04	7/16" - 20	7/16" - 20	14	14	34	12
P-05-05	1/2" - 20	1/2" - 20	14	14	34	14
P-06-04	9/16" - 18	7/16" - 20	14.1	14	34.1	17
P-06-06	9/16" - 18	9/16" - 18	14.4	14.1	34.2	17
P-S06-S06 †	5/8" - 18	5/8" - 18 †	15.7	15.7	38.2	17.5
P-08-04	3/4" - 16	7/16" - 20	16.7	14	38.5	22
P-08-06	3/4" - 16	9/16" - 18	16.7	14.1	38.5	22
P-08-08	3/4" - 16	3/4" - 16	16.7	16.7	42	22
P-10-06	7/8" - 14	9/16" - 18	19.3	14.1	41.5	24
P-10-08	7/8" - 14	3/4" - 16	19.3	16.7	44	24
P-10-10	7/8" - 14	7/8" - 18	19.3	19.3	46.5	24
P-12-06	1.1/16" - 12	9/16" - 18	21.9	14.1	46	30
P-12-08	1.1/16" - 12	3/4" - 16	21.9	16.7	48.5	30
P-12-10	1.1/16" - 12	7/8" - 14	21.9	19.3	51	30
P-12-12	1.1/16" - 12	1.1/16" - 12	21.9	21.9	54	30
P-14-14	1.3/16" - 12	1.3/16" - 12	22.6	22.6	56	32
P-16-10	1.5/16" - 12	7/8" - 14	23.1	19.3	53.5	36
P-16-12	1.5/16" - 12	1.1/16" - 12	23.1	21.9	56	36
P-16-14	1.5/16" - 12	1.3/16" - 12	23.1	22.6	56.5	36
P-16-16	1.5/16" - 12	1.5/16" - 12	23.1	23.1	57	36
P-20-16	1.5/8" - 12	1.5/16" - 12	24.3	23.1	60.5	46
P-20-20	1.5/8" - 12	1.5/8" - 12	24.3	24.3	62	46
P-24-24	1.7/8" - 12	1.7/8" - 12	27.5	27.5	70	50
P-32-32	2.1/2" - 12	2.1/2" - 12	33.9	33.9	85	65

† SAE Thread Form

PS SERIES

SAE INVERTED FLARE x JIC MALE

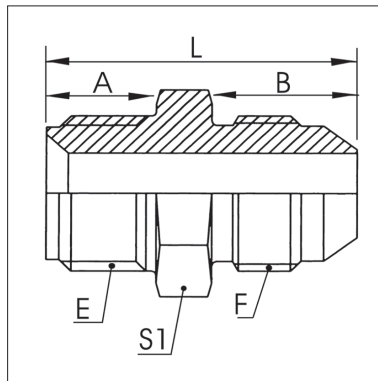

Product Code	Thread		Dimensions mm			
	E (SAE Flare)	F (JIC)	A	B	L	S1
PS-03-04	3/8" - 24	7/16" - 20	8.7	14	29.2	12.7
PS-04-04	7/16" - 24	7/16" - 20	9.6	14.2	29.8	12
PS-05-05	1/2" - 20	1/2" - 20	9.7	13.4	30.1	14.3
PS-05-06	1/2" - 20	9/16" - 18	9.9	13.9	31.7	16.1
PS-05-S06 †	1/2" - 20	5/8" - 18 †	9.5	15.3	31.7	17.5
PS-06-06	5/8" - 18	9/16" - 18	10.3	14	31.9	17.5
PS-06-S06 †	5/8" - 18	5/8" - 18 †	10.4	16	32.7	17.5
PS-06-08	5/8" - 18	3/4" - 16	10.5	16.2	34.6	20.6
PS-07-08	11/16" - 18	3/4" - 16	12.7	16.4	37.4	20.6
PS-08-08	3/4" - 18	3/4" - 16	12.2	16.3	37.1	20.6

† SAE Thread Form

STRAIGHT CONNECTORS



R SERIES

JIC MALE x JIC MALE BULKHEAD

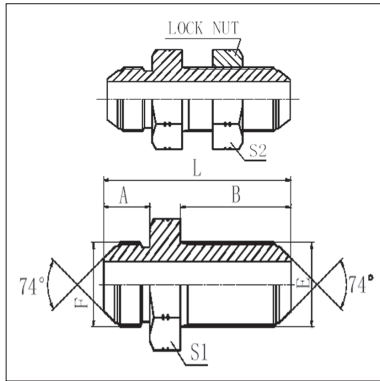

Product Code	Thread		Dimensions mm				
	E (JIC)	F (JIC)	A	B	L	S1	S2
R-04-04	7/16" - 20	7/16" - 20	14	32.5	52.5	17	17
R-06-06	9/16" - 18	9/16" - 18	14.1	32.5	54.5	22	22
R-S06-S06 †	5/8" - 18	5/8" - 18	15.7	36.0	60	24	24
R-08-08	3/4" - 16	3/4" - 16	16.7	36.5	61.5	24	24
R-10-10	7/8" - 14	7/8" - 14	19.3	40	69.5	30	30
R-12-12	1.1/16" - 12	1.1/16" - 12	21.9	44.5	78.5	36	36
R-14-14	1.3/16" - 12	1.3/16" - 12	22.6	44.5	79.2	38	38
R-16-16	1.5/16" - 12	1.5/16" - 12	23.1	44.5	79.8	41	41
R-20-20	1.5/8" - 12	1.5/8" - 12	24.3	45.7	84	50	50
R-24-24	1.7/8" - 12	1.7/8" - 12	27.5	46	89.5	55	55

† SAE Thread Form



SECTION 2 TEES / CROSSES

PAGE

			PAGE
CBA	JIC x JIC x JIC	M / M / M	21
CBB / CBBI	JIC x JIC x JIC	M / M / F	21
CBH	JIC x JIC x JIC BULKHEAD	M / M / M	22
CBJ	JIC x JIC x BSPT	M / M / M	22
CBJN	JIC x JIC x NPT	M / M / M	22
CBM	JIC x JIC x UNO	M / M / M	23
CMA / CMAI	JIC x JIC x JIC	M / F / M	23
CXA	JIC x JIC BULKHEAD X JIC	M / M / M	23
CTA	JIC x BSPT x JIC	M / M / M	24
CTAN	JIC x NPT x JIC	M / M / M	24
CTP	JIC x BSPP x JIC	M / M / M	24
CYA	JIC x UNO x JIC	M / M / M	25
EPD / EPDP	BSP x BSPP x BSP	M / F / M	25
EPF	BSPT x BSPT x BSPT	F / F / F	25
EPFFM	BSPP x BSPP x BSPT	F _{sw} / F _{sw} / M	26
EPFLF	BSPT x BSPT x BSPT	F / M / F	26
EPJ	BSPT x BSPT x BSPT	M / M / M	26
EPK / EPKHD	NPT x NPT x NPT	F / F / F	27
EPKKL	NPT / NPT / NPT	F / F / M	27
EPKLK	NPT x NPT x NPT	F / M / F	27
EPP	BSPT x BSPP x BSPT	M / M / M	28
EPS	BSPT x BSPT x BSPP	M / M / F	28
FF1220	ORFS x ORFS x ORFS	M / M / M	28
FF1221	ORFS x ORFS x NPT	M / M / M	29
FF1265	ORFS x ORFS x UNO	M / M / M	29
FF1266	ORFS x UNO x ORFS	M / M / M	29
FF1248	ORFS x ORFS x ORFS	M / F / M	30
FF1227	ORFS x ORFS x ORFS	M / M / F	30
KMA	JIS MET x JIS MET x JIS MET	M / F / M	30
KYA	JIS MET x JIS MET 'O' x JIS MET	M / M / M	31
FF1229	ORFS CROSS	M/M/M/M	31

TEES



CBA SERIES

JIC MALE x JIC MALE x JIC MALE

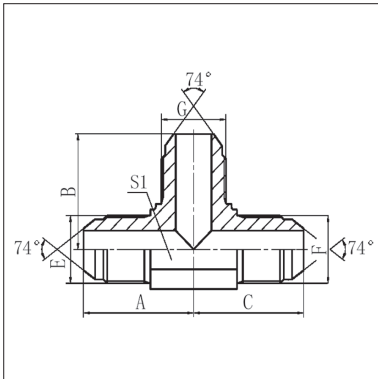

Product Code	Thread			Dimensions mm			
	E (JIC)	F (JIC)	G (JIC)	A	B	C	S1
CBA-04-04-04	7/16" - 20	7/16" - 20	7/16" - 20	24.5	24.5	24.5	11
CBA-05-05-05	1/2" - 20	1/2" - 20	1/2" - 20	26	26	26	14
CBA-06-06-06	9/16" - 18	9/16" - 18	9/16" - 18	26.9	26.9	26.9	14
CBA-08-08-08	3/4" - 16	3/4" - 16	3/4" - 16	32	32	32	19
CBA-08-08-12	3/4" - 16	3/4" - 16	1.1/16" - 12	38	38	44.2	27
CBA-10-10-10	7/8" - 14	7/8" - 14	7/8" - 14	37.8	37.8	37.8	22
CBA-12-12-12	1.1/16" - 12	1.1/16" - 12	1.1/16" - 12	44.2	44.2	44.2	27
CBA-12-12-16	1.1/16" - 12	1.1/16" - 12	1.5/16" - 12	46	46.5	46	33
CBA-16-12-12	1.5/16" - 12	1.1/16" - 12	1.1/16" - 12	46	46	46	33
CBA-16-16-16	1.5/16" - 12	1.5/16" - 12	1.5/16" - 12	49	49	49	33
CBA-20-20-20	1.5/8" - 12	1.5/8" - 12	1.5/8" - 12	56.5	56.5	56.5	41
CBA-24-24-24	1.7/8" - 12	1.7/8" - 12	1.7/8" - 12	63	63	63	48

CBB SERIES

JIC MALE x JIC MALE x JIC FEMALE

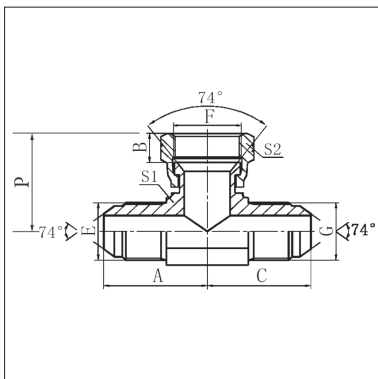

Product Code	Thread			Dimensions mm					
	E (JIC)	F (JIC)	G (JIC)	A	B	C	S1	S2	P
CBB-04-04-04	7/16" - 20	7/16" - 20	7/16" - 20	22.5	9	22.5	11	15	25.5
CBB-05-05-05	1/2" - 20	1/2" - 20	1/2" - 20	24	9.5	24	14	17	27
CBB-06-06-06	9/16" - 18	9/16" - 18	9/16" - 18	27	10.5	27	14	19	32
CBB-S06-S06-S06 †	5/8" x 18	5/8" x 18	5/8" x 18	30	11.3	30	16	22	
CBB-08-08-08	3/4" - 16	3/4" - 16	3/4" - 16	31.5	11	31.5	19	24	35
CBB-10-10-10	7/8" - 14	7/8" - 14	7/8" - 14	36.5	14	36.5	22	27	41
CBB-12-12-12	1.1/16" - 12	1.1/16" - 12	1.1/16" - 12	42	15	42	27	32	44.5
CBB-16-16-16	1.5/16" - 12	1.5/16" - 12	1.5/16" - 12	46	16	46	33	41	51
CBB-20-20-20	1.5/8" - 12	1.5/8" - 12	1.5/8" - 12	52	17	52	41	50	59
CBB-24-24-24	1.7/8" - 12	1.7/8" - 12	1.7/8" - 12	59	20	59	48	55	66

† SAE Thread Form

TEES

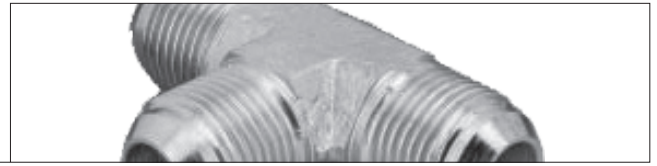

CBH SERIES

JIC MALE x JIC MALE x JIC MALE BULKHEAD

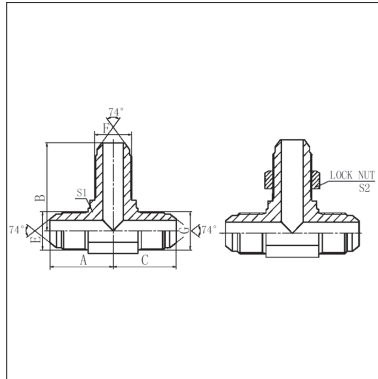

Product Code	Thread			Dimensions mm				
	E (JIC)	F (JIC)	G (JIC)	A	B	C	S1	S2
CBH-04-04-04	7/16" - 20	7/16" - 20	7/16" - 20	24.5	40.4	24.5	11	17
CBH-06-06-06	9/16" - 18	9/16" - 18	9/16" - 18	26.9	46	26.9	14	22
CBH-08-08-08	3/4" - 16	3/4" - 16	3/4" - 16	32	53.5	32	19	24
CBH-10-10-10	7/8" - 14	7/8" - 14	7/8" - 14	37.8	60.7	37.8	22	30
CBH-12-12-12	1.1/16" - 12	1.1/16" - 12	1.1/16" - 12	44.2	67.8	44.2	27	36
CBH-16-16-16	1.5/16" - 12	1.5/16" - 12	1.5/16" - 12	49	71	49	33	41

CBJ SERIES

JIC MALE x JIC MALE x BSPT MALE

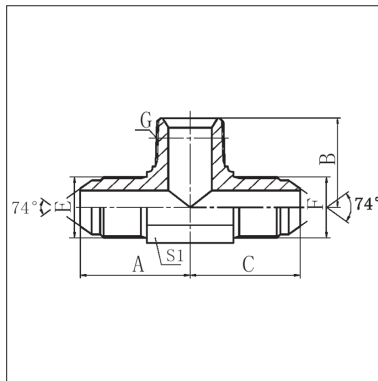

Product Code	Thread			Dimensions mm			
	E (JIC)	F (JIC)	G (BSPT)	A	B	C	S1
CBJ-04-04-02	7/16" - 20	7/16" - 20	1/8" - 28	24.5	21	24.5	11
CBJ-04-04-04	7/16" - 20	7/16" - 20	1/4" - 19	26.5	25.5	26.5	14
CBJ-06-06-04	9/16" - 18	9/16" - 18	1/4" - 19	26.9	25.5	26.9	14
CBJ-06-06-06	9/16" - 18	9/16" - 18	3/8" - 19	28.5	28.5	28.5	16
CBJ-08-08-06	3/4" - 16	3/4" - 16	3/8" - 19	32	30.5	32	19
CBJ-08-08-08	3/4" - 16	3/4" - 16	1/2" - 14	34.8	36	34.8	22
CBJ-10-10-08	7/8" - 14	7/8" - 14	1/2" - 14	37.8	36	37.8	22
CBJ-12-12-12	1.1/16" - 12	1.1/16" - 12	3/4" - 14	44.2	43.5	44.2	27
CBJ-16-16-16	1.5/16" - 12	1.5/16" - 12	1" - 11	49	50	49	33
CBJ-20-20-20	1.5/8" - 12	1.5/8" - 12	1.1/4" - 11	55.5	56.5	55.5	41

CBJN SERIES

JIC MALE x JIC MALE x NPT MALE

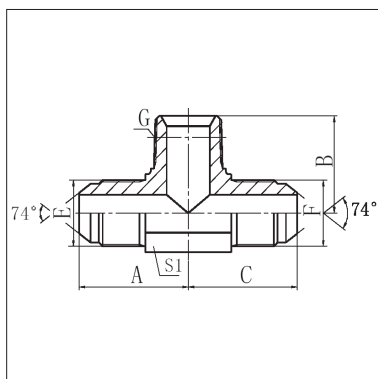

Product Code	Thread			Dimensions mm			
	E (JIC)	F (JIC)	G (NPT)	A	B	C	S1
CBJN-04-04-02	7/16" - 20	7/16" - 20	1/8" - 27	24.5	21	24.5	11
CBJN-04-04-04	7/16" - 20	7/16" - 20	1/4" - 18	26.6	25.5	26.6	14
CBJN-06-06-04	9/16" - 18	9/16" - 18	1/4" - 18	26.9	25.5	26.9	14
CBJN-06-06-06	9/16" - 18	9/16" - 18	3/8" - 18	30	31	30	19
CBJN-08-08-06	3/4" - 16	3/4" - 16	3/8" - 18	32	31	32	19
CBJN-08-08-08	3/4" - 16	3/4" - 16	1/2" - 14	34.8	37.3	34.8	22
CBJN-10-10-08	7/8" - 14	7/8" - 14	1/2" - 14	37.8	36.7	37.8	22
CBJN-12-12-12	1.1/16" - 12	1.1/16" - 12	3/4" - 14	44.2	44	44.2	27
CBJN-16-16-16	1.5/16" - 12	1.5/16" - 12	1" - 11.5	49	50	49	33

TEES



CBM SERIES

JIC MALE x JIC MALE x UNO MALE

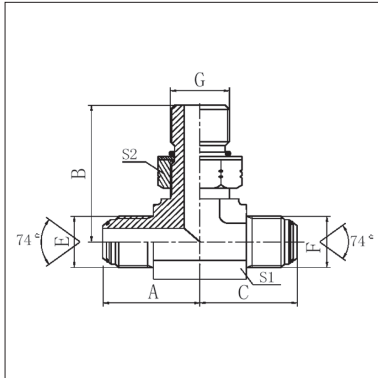

Product Code	Thread			Dimensions mm				
	E (JIC)	F (JIC)	G (UNO)	A	B	C	S1	S2
CBM-04-04-04	7/16" - 20	7/16" - 20	7/16" - 20	24.5	27.2	24.5	11	17
CBM-06-06-06	9/16" - 18	9/16" - 18	9/16" - 18	26.9	31.8	26.9	14	19
CBM-08-08-06	3/4" - 16	3/4" - 16	9/16" - 18	-	-	-	-	-
CBM-08-08-08	3/4" - 16	3/4" - 16	3/4" - 16	33	36.8	33	19	24
CBM-10-10-10	3/4" - 16	3/4" - 16	7/8" - 14	34.5	43	34.5	22	26
CBM-10-10-10	7/8" - 14	7/8" - 14	7/8" - 14	37.8	44	37.8	22	27
CBM-12-12-12	1.1/16" - 12	1.1/16" - 12	1.1/16" - 12	44.2	51	44.2	27	32
CBM-16-16-12	1.5/16" - 12	1.5/16" - 12	1.1/16" - 12	-	-	-	-	-
CBM-16-16-16	1.5/16" - 12	1.5/16" - 12	1.5/16" - 12	48.8	54.5	48.8	33	41
CBM-20-20-20	1.5/8" - 12	1.5/8" - 12	1.5/8" - 12	55.3	59	55.3	41	50
CBM-24-24-24	1.7/8" - 12	1.7/8" - 12	1.7/8" - 12	62.5	63	62.5	48	55

CMA SERIES

JIC MALE x JIC FEMALE x JIC MALE

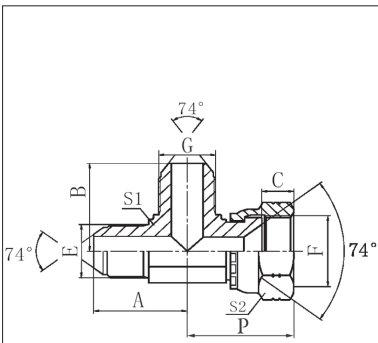

Product Code	Thread			Dimensions mm					
	E (JIC)	F (JIC)	G (JIC)	A	B	C	S1	S2	P
CMA-04-04-04	7/16" - 20	7/16" - 20	7/16" - 20	22.5	22.5	9	11	15	25.5
CMA-05-05-05	1/2" - 20	1/2" - 20	1/2" - 20	24	24	9.5	14	17	27
CMA-06-06-06	9/16" - 18	9/16" - 18	9/16" - 18	27	27	10.5	14	19	32
CMA-S06-S06-S06 †	5/8" - 18	5/8" - 18	5/8" - 18	30	30	11.3	16	22	-
CMA-08-08-06	3/4" - 16	3/4" - 16	9/16" - 18	-	-	-	-	-	-
CMA-08-08-08	3/4" - 16	3/4" - 16	3/4" - 16	31.5	31.5	9.5	19	24	35
CMA-10-10-10	7/8" - 14	7/8" - 14	7/8" - 14	36.5	36.5	13	22	27	41
CMA-12-12-12	1.1/16" - 12	1.1/16" - 12	1.1/16" - 12	42	42	15	27	32	44.5
CMA-16-12-16	1.5/16" - 12	1.1/16" - 12	1.5/16" - 12	-	-	-	-	-	-
CMA-16-16-12	1.5/16" - 12	1.5/16" - 12	1.1/16" - 12	-	-	-	-	-	-
CMA-16-16-16	1.5/16" - 12	1.5/16" - 12	1.5/16" - 12	46	46	16	33	41	51
CMA-20-20-20	1.5/8" - 12	1.5/8" - 12	1.5/8" - 12	52	52	17	41	50	59
CMA-24-24-24	1.7/8" - 12	1.7/8" - 12	1.7/8" - 12	59	59	20	48	55	66

† SAE Thread Form

CXA SERIES

JIC MALE x JIC MALE BULKHEAD x JIC MALE

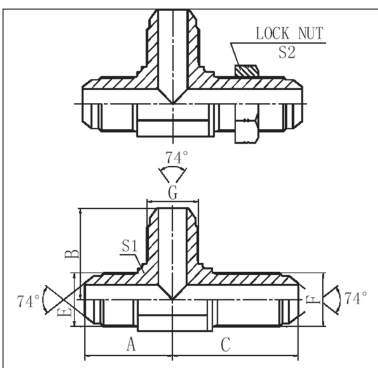

Product Code	Thread			Dimensions mm				
	E (JIC)	F (JIC)	G (JIC)	A	B	C	S1	S2
CXA-04-04-04	7/16" - 20	7/16" - 20	7/16" - 20	24.5	24.5	40.4	11	17
CXA-06-06-06	9/16" - 18	9/16" - 18	9/16" - 18	26.9	26.9	46	14	22
CXA-08-08-08	3/4" - 16	3/4" - 16	3/4" - 16	32	32	53.5	19	24
CXA-10-10-10	7/8" - 14	7/8" - 14	7/8" - 14	37.8	37.8	60.7	22	30
CXA-12-12-12	1.1/16" - 12	1.1/16" - 12	1.1/16" - 12	44.2	44.2	67.8	27	36
CXA-16-16-16	1.5/16" - 12	1.5/16" - 12	1.5/16" - 12	49	49	71	33	41



This page is part of a complete catalog containing technical and safety data. All data must be reviewed when selecting a product. PIRTEK reserves the right to change technical specifications without notice.

TEES

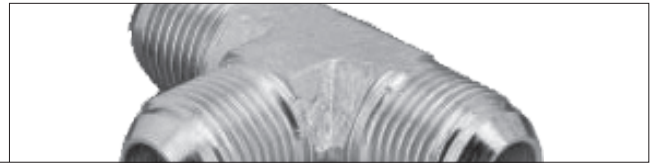

CTA SERIES

JIC MALE x BSPT MALE x JIC MALE

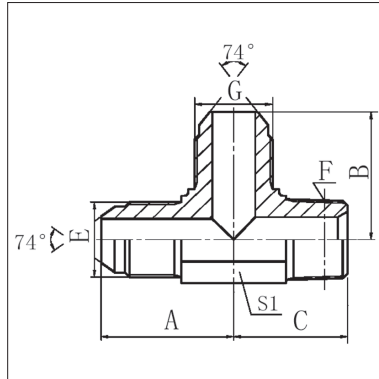

Product Code	Thread			Dimensions mm			
	E (JIC)	F (BSPT)	G (JIC)	A	B	C	S1
CTA-04-02-04	7/16" - 20	1/8" - 28	7/16" - 20	24.5	24.5	21	11
CTA-04-04-04	7/16" - 20	1/4" - 19	7/16" - 20	26.6	26.6	25.5	14
CTA-06-04-06	9/16" - 18	1/4" - 19	9/16" - 18	26.9	26.9	25.5	14
CTA-06-06-06	9/16" - 18	3/8" - 19	9/16" - 18	28.5	28.5	28.5	16
CTA-08-06-08	3/4" - 16	3/8" - 19	3/4" - 16	32	32	30.5	19
CTA-08-08-08	3/4" - 16	1/2" - 14	3/4" - 16	34.8	34.8	36	22
CTA-10-08-10	7/8" - 14	1/2" - 14	7/8" - 14	37.8	37.8	36	22
CTA-12-12-12	1.1/16" - 12	3/4" - 14	1.1/16" - 12	44.2	44.2	43.5	27
CTA-16-16-16	1.5/16" - 12	1" - 11	1.5/16" - 12	49	49	50	33
CTA-20-20-20	1.5/8" - 12	1.1/4" - 11	1.5/8" - 12	55.5	55.5	56.5	41

CTAN SERIES

JIC MALE x NPT MALE x JIC MALE

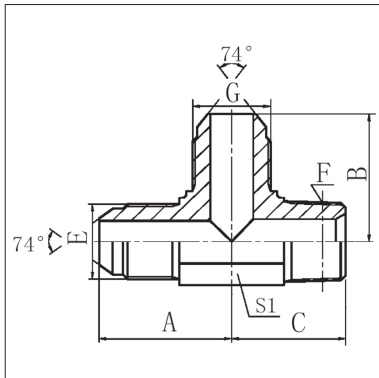

Product Code	Thread			Dimensions mm			
	E (JIC)	F (NPT)	G (JIC)	A	B	C	S1
CTAN-04-02-07	7/16" - 20	1/8" - 27	7/16" - 20	24.5	24.5	21	11
CTAN-06-04-06	9/16" - 18	1/4" - 18	9/16" - 18	26.9	26.9	25.5	14
CTAN-08-06-08	3/4" - 16	3/8" - 18	3/4" - 16	32	32	31	19
CTAN-08-08-08	3/4" - 16	1/2" - 14	3/4" - 16	34.8	34.8	36.7	22
CTAN-12-12-12	1.1/16" - 12	3/4" - 14	1.1/16" - 12	44.2	44.2	44	27
CTAN-16-16-16	1.5/16" - 12	1" - 11.5	1.5/16" - 12	49	49	50	33

CTP SERIES

JIC MALE x BSPP MALE x JIC MALE

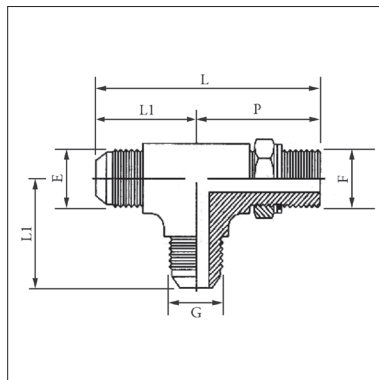

Product Code	Thread			Dimensions mm		
	E (JIC)	F (BSPP)	G (JIC)	L	L1	P
CTP-04-04-04	7/16" - 20	1/4" - 19	7/16" - 20	54	27	31.5
CTP-06-06-06	9/16" - 18	3/8" - 19	9/16" - 18	57	28.5	36.5
CTP-08-08-08	3/4" - 16	1/2" - 14	3/4" - 16	68	34	43
CTP-12-12-12	1.1/16" - 12	3/4" - 14	1.1/16" - 12	84	42	49
CTP-16-16-16	1.5/16" - 12	1" - 11½	1.5/16" - 12	92	46	52

TEES



CYA SERIES

JIC MALE x UNO MALE x JIC MALE

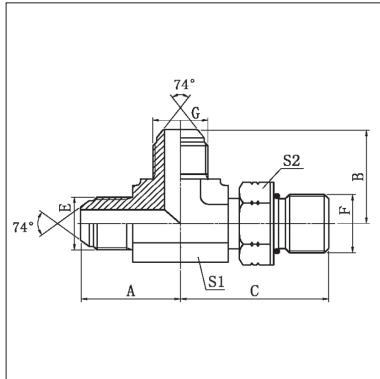

Product Code	Thread			Dimensions mm				
	E (JIC)	F (UNO)	G (JIC)	A	B	C	S1	S2
CYA-04-04-04	7/16" - 20	7/16" - 20	7/16" - 20	24.5	24.5	27.2	11	17
CYA-05-05-05	1/2" - 20	1/2" - 20	1/2" - 20	26.6	26.6	29	14	17
CYA-06-06-06	9/16" - 18	9/16" - 18	9/16" - 18	26.9	26.9	31.8	14	19
CYA-08-08-08	3/4" - 16	3/4" - 16	3/4" - 16	33	33	36.8	19	24
CYA-10-10-10	7/8" - 14	7/8" - 14	7/8" - 14	37.8	37.8	44	22	27
CYA-12-12-12	1.1/16" - 12	1.1/16" - 12	1.1/16" - 12	44.2	44.2	51	27	32
CYA-16-16-16	1.5/16" - 12	1.5/16" - 12	1.5/16" - 12	48.8	48.8	54.5	33	41
CYA-20-20-20	1.5/8" - 12	1.5/8" - 12	1.5/8" - 12	55.3	55.3	59	41	50
CYA-24-24-24	1.7/8" - 12	1.7/8" - 12	1.7/8" - 12	62.5	62.5	63	48	55

EPD / EPDP SERIES

BSP MALE x BSPP FEMALE x BSP MALE

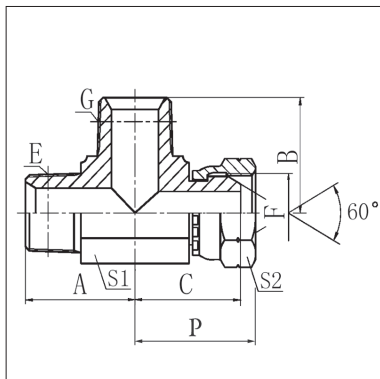

Product Code	Thread			Dimensions mm					
	E (BSPT)	F (BSPP)	G (BSPT)	A	B	C	S1	S2	P
EPD-02-02-02	1/8" - 28	1/8" - 28	1/8" - 28	22.5	22.5	-	-	-	32
EPD-04-04-04	1/4" - 19	1/4" - 19	1/4" - 19	27	27	28.5	14	14	34
EPDP-04-04-04 †	1/4" - 19	1/4" - 19	1/4" - 19	27	27	28.5	14	14	34
EPD-06-06-06	3/8" - 19	3/8" - 19	3/8" - 19	29	29	30.7	16	16	37
EPD-08-08-08	1/2" - 14	1/2" - 14	1/2" - 14	34	34	36.5	22	22	44
EPD-12-12-12	3/4" - 14	3/4" - 14	3/4" - 14	41	41	44.1	27	27	55
EPD-16-16-16	1" - 11	1" - 11	1" - 11	46	46	49.3	33	33	61
EPD-20-20-20	1.1/4" - 11	1.1/4" - 11	1.1/4" - 11	51	51	-	-	-	66

† All threads are BSPP for this adapter

EPF SERIES

BSPT FEMALE x BSPT FEMALE x BSPT FEMALE

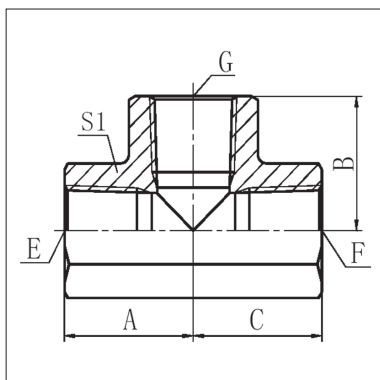

Product Code	Thread			Dimensions mm			
	E (BSPT)	F (BSPT)	G (BSPT)	A	B	C	S1
EPF-02-02-02	1/8" - 28	1/8" - 28	1/8" - 28	20	20	20	16
EPF-04-04-04	1/4" - 19	1/4" - 19	1/4" - 19	22.5	22.5	22.5	19
EPF-06-06-06	3/8" - 19	3/8" - 19	3/8" - 19	26	26	26	24
EPF-08-08-08	1/2" - 14	1/2" - 14	1/2" - 14	31	31	31	27
EPF-12-12-12	3/4" - 14	3/4" - 14	3/4" - 14	34	34	34	33
EPF-16-16-16	1" - 11	1" - 11	1" - 11	42	42	42	41
EPF-20-20-20	1.1/4" - 11	1.1/4" - 11	1.1/4" - 11	48	48	48	50
EPF-24-24-24	1.1/2" - 11	1.1/2" - 11	1.1/2" - 11	53	53	53	60
EPF-32-32-32	2" - 11	2" - 11	2" - 11	62	62	62	70



This page is part of a complete catalog containing technical and safety data. All data must be reviewed when selecting a product. PIRTEK reserves the right to change technical specifications without notice.

TEES

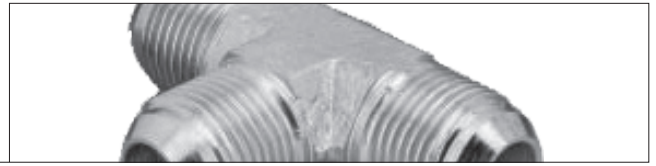

EPFFM SERIES

BSPP FEMALE x BSPP FEMALE x BSPT MALE

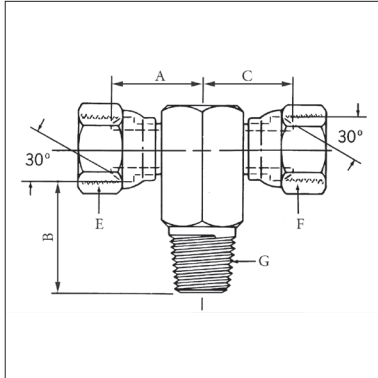

Product Code	Thread			Dimensions mm		
	E (BSPP)	F (BSPP)	G (BSPT)	A	B	C
EPFFM-04-04-04	1/4" - 19	1/4" - 19	1/4" - 19	23.1	31.2	23.1
EPFFM-06-06-06	3/8" - 19	3/8" - 19	3/8" - 19	27.7	38.9	27.7
EPFFM-08-08-08	1/2" - 14	1/2" - 14	1/2" - 14	25.4	46	25.4
EPFFM-12-12-12	3/4" - 14	3/4" - 14	3/4" - 14	34.5	51.6	34.5
EPFFM-16-16-16	1" - 11	1" - 11	1" - 11	34	60.5	34

EPFLF SERIES

BSPT FEMALE x BSPT MALE x BSPT FEMALE

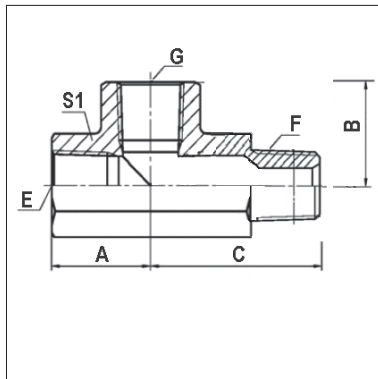

Product Code	Thread			Dimensions mm			
	E (BSPT)	F (BSPT)	G (BSPT)	A	B	C	S1
EPFLF-04-04-04	1/4" - 19	1/4" - 19	1/4" - 19	22	22	29	19
EPFLF-06-06-06	3/8" - 19	3/8" - 19	3/8" - 19	26	26	31.5	22
EPFLF-08-08-08	1/2" - 14	1/2" - 14	1/2" - 14	31	31	38	27

EPJ SERIES

BSPT MALE x BSPT MALE x BSPT MALE

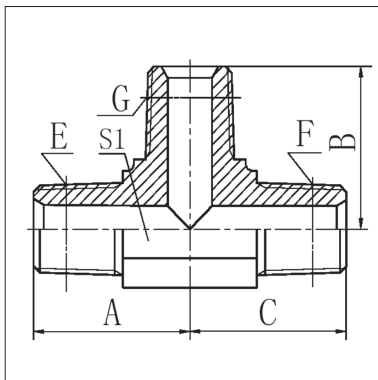

Product Code	Thread			Dimensions mm			
	E (BSPT)	F (BSPT)	G (BSPT)	A	B	C	S1
EPJ-02-02-02	1/8" - 28	1/8" - 28	1/8" - 28	21	21	21	11
EPJ-04-04-04	1/4" - 19	1/4" - 19	1/4" - 19	25.5	25.5	25.5	14
EPJ-06-06-06	3/8" - 19	3/8" - 19	3/8" - 19	28.5	28.5	28.5	16
EPJ-08-08-08	1/2" - 14	1/2" - 14	1/2" - 14	36	36	36	22
EPJ-12-12-12	3/4" - 14	3/4" - 14	3/4" - 14	43.5	43.5	43.5	27
EPJ-16-16-16	1" - 11	1" - 11	1" - 11	50	50	50	33
EPJ-20-20-20	1.1/4" - 11	1.1/4" - 11	1.1/4" - 11	57.5	57.5	57.5	41
EPJ-24-24-24	1.1/2" - 11	1.1/2" - 11	1.1/2" - 11	62.5	62.5	62.5	48
EPJ-32-32-32	2" - 11	2" - 11	2" - 11	75	75	75	63



EPK / EPKHD SERIES

NPT FEMALE x NPT FEMALE x NPT FEMALE

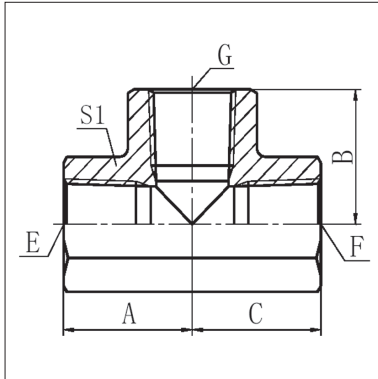

Product Code	Thread			Dimensions mm			
	E (NPT)	F (NPT)	G (NPT)	A	B	C	S1
EPK-02-02-02	1/8" - 27	1/8" - 27	1/8" - 27	20	20	20	16
EPK-04-04-04	1/4" - 18	1/4" - 18	1/4" - 18	22.5	22.5	22.5	19
EPK-06-06-06	3/8" - 18	3/8" - 18	3/8" - 18	26	26	26	24
EPK-08-08-08	1/2" - 14	1/2" - 14	1/2" - 14	31	31	31	27
EPK-12-12-12	3/4" - 14	3/4" - 14	3/4" - 14	34	34	34	33
EPK-16-16-16	1" - 11½	1" - 11½	1" - 11½	42	42	42	41
EPK-20-20-20	1.1/4" - 11½	1.1/4" - 11½	1.1/4" - 11½	-	-	-	-
HEAVY DUTY 10,000 PSI (700 BAR) HIGH PRESSURE SERIES							
EPKHD-04-04-04	1/4" - 18	1/4" - 18	1/4" - 18	22.5	22.5	22.5	24
EPKHD-06-06-06	3/8" - 18	3/8" - 18	3/8" - 18	22.5	22.5	22.5	27

EPKKL SERIES

NPT FEMALE x NPT FEMALE x NPT MALE

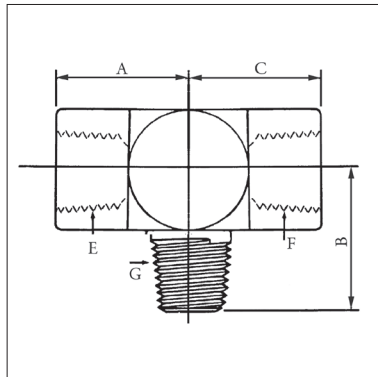

Product Code	Thread			Dimensions mm		
	E (NPT)	F (NPT)	G (NPT)	A	B	C
EPKKL-04-04-04	1/4" - 18	1/4" - 18	1/4" - 18	22.4	27.7	22.4

EPKLK SERIES

NPT FEMALE x NPT MALE x NPT FEMALE

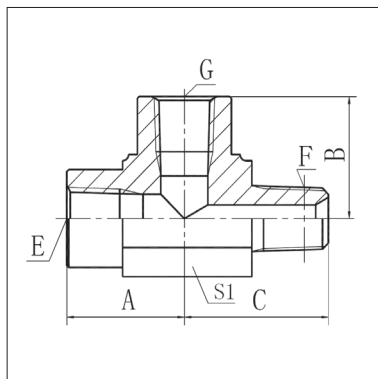

Product Code	Thread			Dimensions mm			
	E (NPT)	F (NPT)	G (NPT)	A	B	C	S1
EPKLK-02-02-02	1/8" - 27	1/8" - 27	1/8" - 27	20	20	24.5	16
EPKLK-04-04-04	1/4" - 18	1/4" - 18	1/4" - 18	25	25	28.5	19
EPKLK-06-06-06	3/8" - 18	3/8" - 18	3/8" - 18	27	27	33.5	24
EPKLK-08-08-08	1/2" - 14	1/2" - 14	1/2" - 14	35	35	42.5	30
EPKLK-12-12-12	3/4" - 14	3/4" - 14	3/4" - 14	37	37	45.2	33
EPKLK-16-16-16	1" - 11½	1" - 11½	1" - 11½	41	44	54.7	41
EPKLK-20-20-20	1.1/4" - 11½	1.1/4" - 11½	1.1/4" - 11½	48	48	58.5	48

TEES



EPP SERIES

BSPT MALE x BSPP MALE x BSPT MALE

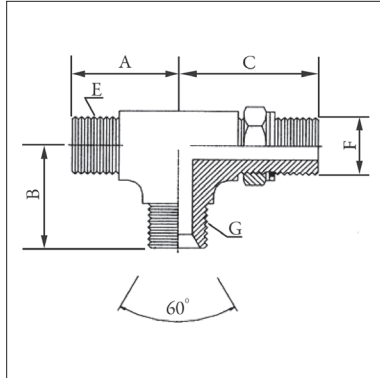

Product Code	Thread			Dimensions mm		
	E (BSPT)	F (BSPP)	G (BSPT)	A	B	C
EPP-04-04-04	1/4" - 19	1/4" - 19	1/4" - 19	27	27	31.5

EPS SERIES

BSPT MALE x BSPT MALE x BSPP FEMALE SWIVEL

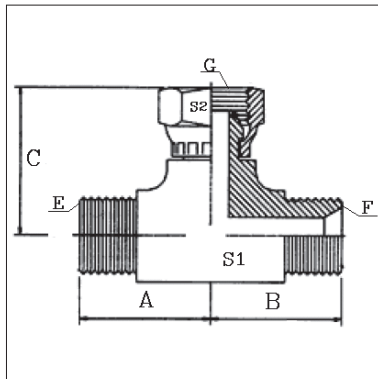

Product Code	Thread			Dimensions mm				
	E (BSPT)	F (BSPT)	G (BSPP)	A	B	C	S1	S2
EPS-02-02-02	1/8" - 28	1/8" - 28	1/8" - 28	21	21	24.5	11	14
EPS-04-04-04	1/4" - 19	1/4" - 19	1/4" - 19	27	27	28	14	19
EPS-06-06-06	3/8" - 19	3/8" - 19	3/8" - 19	29	29	33	19	22
EPS-08-08-08	1/2" - 14	1/2" - 14	1/2" - 14	35	35	40	22	27
EPS-12-12-12	3/4" - 14	3/4" - 14	3/4" - 14	42	42	47	27	32
EPS-16-16-16	1" - 11	1" - 11	1" - 11	49	49	55	33	41

FF1220 SERIES

ORFS MALE x ORFS MALE x ORFS MALE

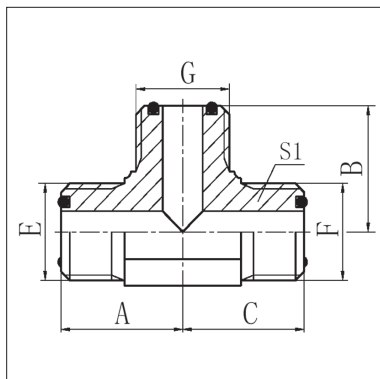

Product Code	Thread			Dimensions mm			
	E (ORFS)	F (ORFS)	G (ORFS)	A	B	C	S1
FF1220-040404	9/16" - 18	9/16" - 18	9/16" - 18	23	23	23	14
FF1220-060606	11/16" - 16	11/16" - 16	11/16" - 16	27	27	27	19
FF1220-080808	13/16" - 16	13/16" - 16	13/16" - 16	31	31	31	22
FF1220-101010	1" - 14	1" - 14	1" - 14	36.5	36.5	36.5	27
FF1220-121212	1.3/16" - 12	1.3/16" - 12	1.3/16" - 12	40.3	40.3	40.3	30
FF1220-161616	1.7/16" - 12	1.7/16" - 12	1.7/16" - 12	44.5	44.5	44.5	36
FF1220-202020	1.11/16" - 12	1.11/16" - 12	1.11/16" - 12	47.5	47.5	47.5	41
FF1220-242424	2" - 12	2" - 12	2" - 12	53.5	53.5	53.5	50

TEES



FF1221 SERIES

ORFS MALE x ORFS MALE x NPT MALE

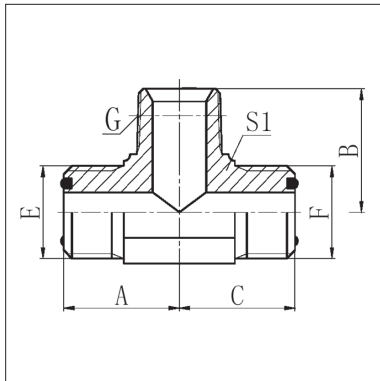

Product Code	Thread			Dimensions mm			
	E (ORFS)	F (ORFS)	G (NPT)	A	B	C	S1
FF1221-040404	9/16" - 18	9/16" - 18	1/4" - 18	23	25.5	23	14
FF1221-060606	11/16" - 16	11/16" - 16	3/8" - 18	27	31	27	19
FF1221-080808	13/16" - 16	13/16" - 16	3/8" - 18	31	33.5	31	22
FF1221-101008	1" - 14	1" - 14	1/2" - 14	36.5	40	36.5	27
FF1221-242424	2" - 12	2" - 12	1.1/2" - 11.5	53.5	64.5	53.5	50

FF1265 SERIES

ORFS MALE x ORFS MALE x UNO MALE

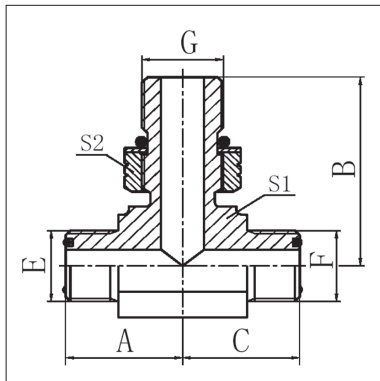

Product Code	Thread			Dimensions mm				
	E (ORFS)	F (ORFS)	G (UNO)	A	B	C	S1	S2
FF1265-040404	9/16" - 18	9/16" - 18	7/16" - 20	23	30.3	23	14	17
FF1265-060606	11/16" - 16	11/16" - 16	9/16" - 18	27.5	35.5	27.5	19	19
FF1265-080808	13/16" - 16	13/16" - 16	3/4" - 16	31	40.5	31	22	24
FF1265-101010	1" - 14	1" - 14	7/8" - 14	36.5	50.8	36.5	27	27
FF1265-121212	1.3/16" - 12	1.3/16" - 12	1.1/16" - 12	40.3	55.3	40.3	30	32
FF1265-161616	1.7/16" - 12	1.7/16" - 12	1.5/16" - 12	44.5	59.3	44.5	36	41

FF1266 SERIES

ORFS MALE x UNO MALE x ORFS MALE

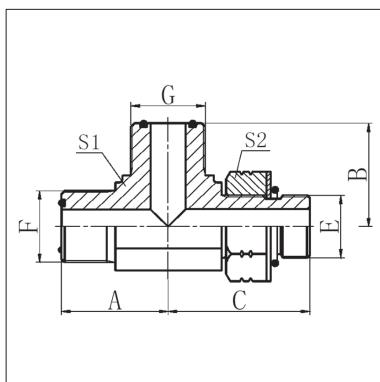

Product Code	Thread			Dimensions mm				
	E (UNO)	F (ORFS)	G (ORFS)	A	B	C	S1	S2
FF1266-040404	7/16" - 20	9/16" - 18	9/16" - 18	23	23	30	14	17
FF1266-060606	9/16" - 18	11/16" - 16	11/16" - 16	27.5	27.5	35.5	19	19
FF1266-080808	3/4" - 16	13/16" - 16	13/16" - 16	31	31	40.5	22	24
FF1266-101010	7/8" - 14	1" - 14	1" - 14	36.5	36.5	50.8	27	27
FF1266-121212	1.1/16" - 12	1.3/16" - 12	1.3/16" - 12	40.3	40.3	55.3	30	32
FF1266-161616	1.5/16" - 12	1.7/16" - 12	1.7/16" - 12	44.5	44.5	59.3	36	41

TEES



FF1248 SERIES

ORFS MALE x ORFS FEMALE x ORFS MALE

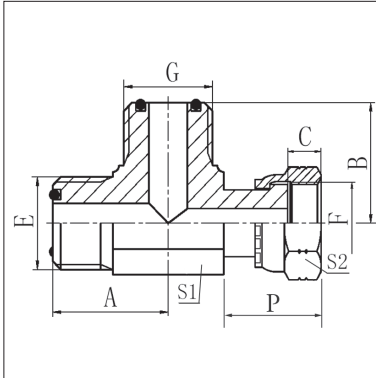

Product Code	Thread			Dimensions mm					
	E (ORFS)	F (ORFS)	G (ORFS)	A	B	C	S1	S2	P
FF1248-040404	9/16" - 18	9/16" - 18	9/16" - 18	23	23	8.5	14	19	37
FF1248-060606	11/16" - 16	11/16" - 16	11/16" - 16	27.5	27.5	10	19	22	42
FF1248-080808	13/16" - 16	13/16" - 16	13/16" - 16	31	31	11	22	27	54
FF1248-101010	1" - 14	1" - 14	1" - 14	36.5	36.5	13.5	27	30	59
FF1248-121212	1.3/16" - 12	1.3/16" - 12	1.3/16" - 12	40.3	40.3	15	30	36	66
FF1248-161616	1.7/16" - 12	1.7/16" - 12	1.7/16" - 12	44.5	44.5	15	36	41	74
FF1248-202020	1.11/16" - 12	1.11/16" - 12	1.11/16" - 12	47.5	47.5	15	41	50	79
FF1248-242424	2" - 12	2" - 12	2" - 12	53.5	53.5	15	50	60	83

FF1227 SERIES

ORFS MALE x ORFS MALE x ORFS FEMALE

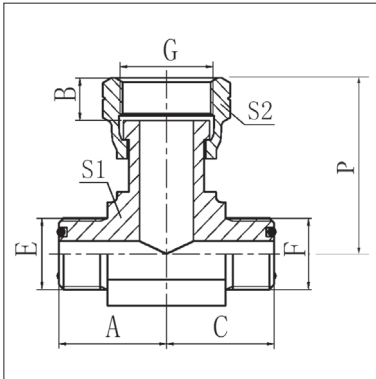

Product Code	Thread			Dimensions mm					
	E (ORFS)	F (ORFS)	G (ORFS)	A	B	C	S1	S2	P
FF1227-040404	9/16" - 18	9/16" - 18	9/16" - 18	23	8.5	23	14	19	37
FF1227-060606	11/16" - 16	11/16" - 16	11/16" - 16	27.5	10	27.5	19	22	42
FF1227-080808	13/16" - 16	13/16" - 16	13/16" - 16	31	11	31	22	27	54
FF1227-101010	1" - 14	1" - 14	1" - 14	36.5	13.5	36.5	27	30	59
FF1227-121212	1.3/16" - 12	1.3/16" - 12	1.3/16" - 12	40.3	15	40.3	30	36	66
FF1227-161616	1.7/16" - 12	1.7/16" - 12	1.7/16" - 12	44.5	15	44.5	36	41	74
FF1227-202020	1.11/16" - 12	1.11/16" - 12	1.11/16" - 12	47.5	15	47.5	41	50	79
FF1227-242424	2" - 12	2" - 12	2" - 12	53.5	15	53.5	50	60	83

KMA SERIES

METRIC JIS MALE x JIS FEMALE x JIS MALE

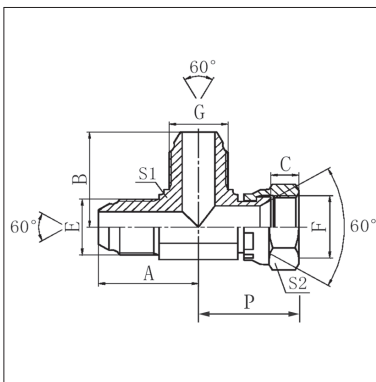

Product Code	Thread			Dimensions mm					
	E (JIS Met)	F (JIS Met)	G (JIS Met)	A	B	C	S1	S2	P
KMA-14-14-14	M14 -1.5	M14 -1.5	M14 -1.5	26.5	26.5	10.5	14	19	32
KMA-16-16-16	M16 -1.5	M16 -1.5	M16 -1.5	29.5	29.5	10	16	22	33
KMA-18-18-18	M18 -1.5	M18 -1.5	M18 -1.5	30.8	30.8	11.5	19	24	35
KMA-22-22-22	M22 -1.5	M22 -1.5	M22 -1.5	35.5	35.5	14	22	27	41
KMA-24-24-24	M24 -1.5	M24 -1.5	M24 -1.5	37	37	15	22	32	42
KMA-30-30-30	M30 -1.5	M30 -1.5	M30 -1.5	45.5	45.5	18.3	30	36	51
KMA-33-33-33	M33 -1.5	M33 -1.5	M33 -1.5	50	50	21.3	30	41	57

CROSSES

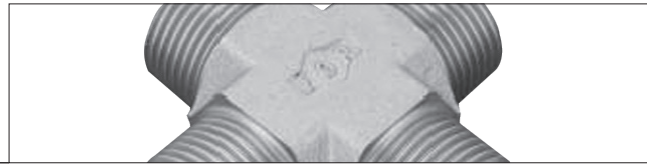

KYA SERIES

METRIC JIS MALE x METRIC O-RING MALE x JIS MALE

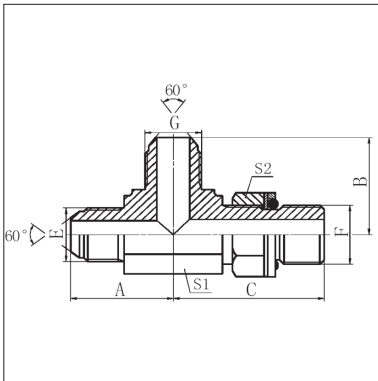

Product Code	Thread			Dimensions mm				
	E (JIS Met)	F (METRIC)	G (JIS Met)	A	B	C	S1	S2
KYA-14-14-20	M14 -1.5	M14 -1.5	M20 -1.5	30	30	37	19	27
KYA-18-18-14	M18 -1.5	M18 -1.5	M14 -1.5	30.5	30.5	35.5	19	19
KYA-22-22-20	M22 -1.5	M22 -1.5	M20 -1.5	45.5		40	22	27
KYA-22-22-22	M22 -1.5	M22 -1.5	M22 -1.5	45.5	45.5	40	22	27

FF1229 SERIES

4-WAY EQUAL ORFS MALE

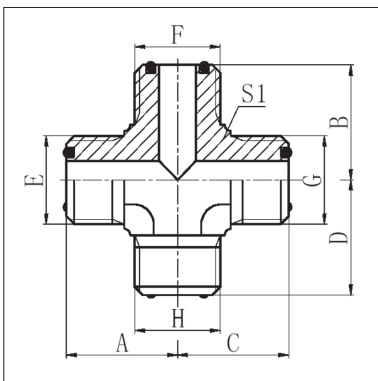

Product Code	Thread	Dimensions mm				
	E, F, G, H (ORFS)	A	B	C	D	S1
FF1229-04040404	9/16" - 18	23	23	23	23	14
FF1229-06060606	11/16" - 16	27	27	27	27	19
FF1229-08080808	13/16" - 16	31	31	31	31	22
FF1229-10101010	1" - 14	36.5	36.5	36.5	36.5	27
FF1229-12121212	1.3/16" - 12	40.3	40.3	40.3	40.3	30
FF1229-16161616	1.7/16" - 12	44.5	44.5	44.5	44.5	36



SECTION 3 90° ELBOWS

PAGE

			PAGE
CAA	JIC x JIC	M / M	33
CAB / CABI	JIC x JIC	M / F	33
CAH	JIC BULKHEAD	M / M	34
CEA	UNO x JIC	M / M	34
CED	UNO x BSPP	M / F	35
CEPN	UNO x NPT FIXED	M / F	35
CEJ	UNO x BSPT	M / M	36
CFA	BSPP x JIC	M / M	36
CFAE	BSPP EXTENDED x JIC	M / M	37
CFJ	BSPP x BSPT	M / M	37
CLA	BSPT FIXED x JIC	F / M	37
CLAN	NPT FIXED x JIC	F / M	38
CLF	NPT x NPT LOW PROFILE	M / F	38
CLJ	BSPT x BSPT FIXED	M / F	38
CLJN	NPT x NPT FIXED	M / F	39
CLP	BSPT FIXED x BSPT FIXED	F / F	39
CLPN	NPT FIXED x NPT FIXED	F / F	39
CSA	UNO EXTENDED x JIC	M / M	40
CVA	BSPT x JIC	M / M	40
CVAN	NPT x JIC	M / M	41
CVANE / CVANEL	NPT EXTENDED x JIC	M / M	42
CVD	BSPT x BSPP	M / F	42
CVDN	NPT x NPSM	M / F	43
CVDPA	BSPP x BSPP	M / F	43
CVE	BSPT x SAE	M / M	43
CVF	BSPT x JIC	M / F	44
CVJ / CVJN	BSPT x BSPT / NPT x NPT	M / M	44
FF1208	ORFS x NPT	M / M	45
FF1234	ORFS x ORFS	M / M	45
FF1236	ORFS x ORFS	M / F	45
FF1238	ORFS x UNO	M / M	46
FF1239	UNO x ORFS	M / F	46
FF1262LN	ORFS x ORFS BULKHEAD	M / M	47
FF1291	BSPP x ORFS	M / M	47
KAB	JIS METRIC x JIS METRIC	M / F	47
KEA	JIS METRIC x JIS METRIC 'O' RING	M / M	48
KFA	JIS METRIC x BSPP	M / M	48
KVA	JIS METRIC x BSPT	M / M	48

90° ELBOWS

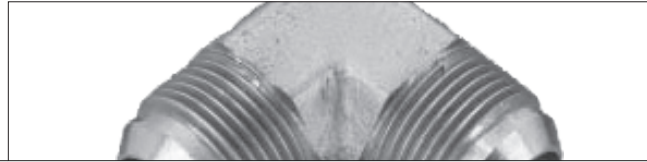

CAA SERIES

JIC MALE x JIC MALE

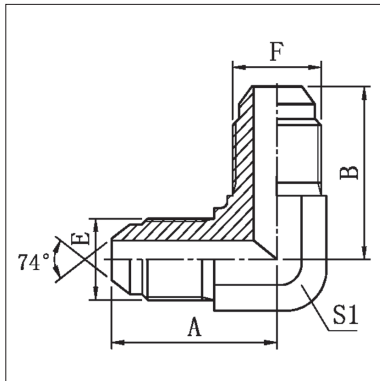

Product Code	Thread		Dimensions mm		
	E (JIC)	F (JIC)	A	B	S1
CAA-04-04	7/16" - 20	7/16" - 20	24.5	24.5	11
CAA-05-05	1/2" - 20	1/2" - 20	26.6	26.6	14
CAA-06-06	9/16" - 18	9/16" - 18	26.9	26.9	14
CAA-S06-S06 †	5/8" - 18	5/8" - 18	-	-	-
CAA-08-08	3/4" - 16	3/4" - 16	32	32	19
CAA-10-08	7/8" - 14	3/4" - 16	37.8	34.8	22
CAA-10-10	7/8" - 14	7/8" - 14	37.8	37.8	22
CAA-12-10	1.1/16" - 12	7/8" - 14	44.2	41	27
CAA-12-12	1.1/16" - 12	1.1/16" - 12	44.2	44.2	27
CAA-16-12	1.5/16" - 12	1.1/16" - 12	49	44.2	33
CAA-16-16	1.5/16" - 12	1.5/16" - 12	49	49	33
CAA-20-20	1.5/8" - 12	1.5/8" - 12	55.5	55.5	41
CAA-24-24	1.7/8" - 12	1.7/8" - 12	62.5	62.5	48

† SAE Thread Form

CAB SERIES

JIC MALE x JIC FEMALE

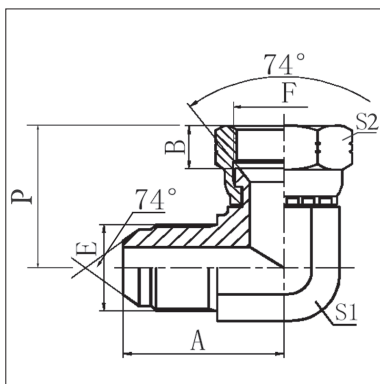

Product Code	Thread		Dimensions mm				
	E (JIC)	F (JIC)	A	B	S1	S2	P
CAB-04-04	7/16" - 20	7/16" - 20	22.5	9	11	15	25.5
CAB-05-05	1/2" - 20	1/2" - 20	24	9.5	14	17	27
CAB-06-06	9/16" - 18	9/16" - 18	27	10.5	14	19	32
CAB-S06-S06 †	5/8" - 18	5/8" - 18	30	11.3	16	22	
CAB-08-08	3/4" - 16	3/4" - 16	31.5	11	19	24	35
CAB-10-10	7/8" - 14	7/8" - 14	36.5	13	22	27	41
CAB-12-10	1.1/16" - 12	7/8" - 14	43	12.5	27	27	42
CAB-12-12	1.1/16" - 12	1.1/16" - 12	42	15	27	32	44.5
CAB-14-14	1.3/16" - 12	1.3/16" - 12	44	15	30	36	48
CAB-16-16	1.5/16" - 12	1.5/16" - 12	46	16	33	41	51
CAB-20-20	1.5/8" - 12	1.5/8" - 12	52	17	41	50	59
CAB-24-24	1.7/8" - 12	1.7/8" - 12	59	20	48	55	66

† SAE Thread Form

90° ELBOWS

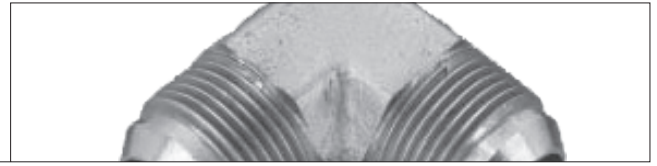

CAH SERIES

JIC MALE x JIC MALE BULKHEAD

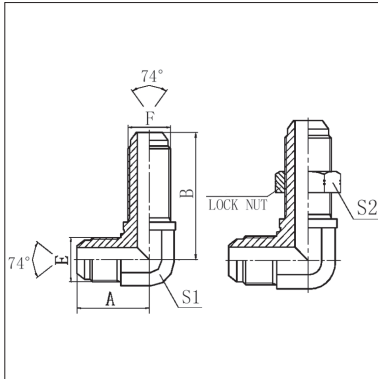

Product Code	Thread		Dimensions mm			
	E (JIC)	F (JIC)	A	B	S1	S2
CAH-04-04	7/16" - 20	7/16" - 20	24.5	40.4	11	17
CAH-06-06	9/16" - 18	9/16" - 18	27.7	46	14	22
CAH-S06-S06 †	5/8" - 18	5/8" - 18	30.5	54.5	19	24
CAH-08-08	3/4" - 16	3/4" - 16	34.5	53.5	19	24
CAH-10-10	7/8" - 14	5/8" - 18	39.6	60.7	22	30
CAH-12-12	1.1/16" - 12	9/16" - 18	45.2	67.8	27	36
CAH-16-16	1.5/16" - 12	1.5/16" - 12	50	71	33	41

CEA SERIES

UNO MALE x JIC MALE

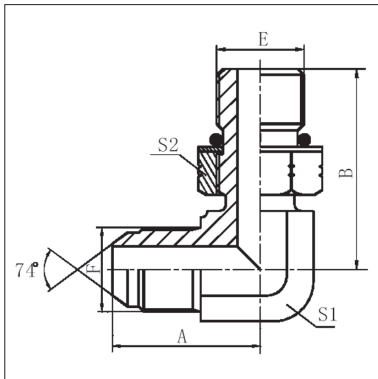

Product Code	Thread		Dimensions mm			
	E (UNO)	F (JIC)	A	B	S1	S2
CEA-04-04	7/16" - 20	7/16" - 20	24.5	27.2	11	17
CEA-04-06	7/16" - 20	9/16" - 18	26.9	30	14	17
CEA-05-05	1/2" - 20	1/2" - 20	26.6	29	14	17
CEA-05-06	1/2" - 20	9/16" - 18	26.9	29.9	14	17
CEA-06-04	9/16" - 18	7/16" - 20	26.6	31.8	14	19
CEA-06-06	9/16" - 18	9/16" - 18	26.9	31.8	14	19
CEA-06-S06 †	9/16" - 18	5/8" - 18 †	-	-	-	-
CEA-06-08	9/16" - 18	3/4" - 16	33	33.5	19	19
CEA-08-06	3/4" - 16	9/16" - 18	30	36.8	19	24
CEA-08-08	3/4" - 16	3/4" - 16	33	36.8	19	24
CEA-08-10	3/4" - 16	7/8" - 14	38	40	22	27
CEA-08-12	3/4" - 16	1.1/16" - 12	45	44	27	24
CEA-10-06	7/8" - 14	9/16" - 18	32	44	22	27
CEA-10-08	7/8" - 14	3/4" - 16	34.8	44	22	27
CEA-10-10	7/8" - 14	7/8" - 14	37.8	44	22	27
CEA-10-12	7/8" - 14	1.1/16" - 12	44.2	47	27	27
CEA-12-08	1.1/16" - 12	3/4" - 16	37.9	51	27	32
CEA-12-10	1.1/16" - 12	7/8" - 14	41	51	27	32
CEA-12-12	1.1/16" - 12	1.1/16" - 12	44.2	51	27	32
CEA-12-14	1.1/16" - 12	1.3/16" - 12	-	-	-	-
CEA-12-16	1.1/16" - 12	1.5/16" - 12	48.8	54.5	33	32
CEA-14-14	1.3/16" - 12	1.3/16" - 12	47.5	53	30	36
CEA-16-12	1.5/16" - 12	1.1/16" - 12	47.8	54.5	33	41
CEA-16-16	1.5/16" - 12	1.5/16" - 12	48.8	54.5	33	41
CEA-16-20	1.5/16" - 12	1.5/8" - 12	55.5	59.5	41	41
CEA-20-16	1.5/8" - 12	1.5/16" - 12	53.8	59	41	50
CEA-20-20	1.5/8" - 12	1.5/8" - 12	55.3	59	41	50
CEA-24-24	1.7/8" - 12	1.7/8" - 12	62.5	63	48	55
CEA-32-32	2.1/2" - 12	2.1/2" - 12	77.2	45.2	63.5	69.4

† SAE Thread Form

90° ELBOWS

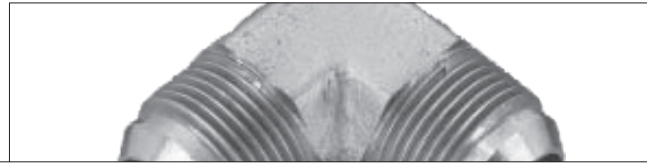

CED SERIES UNO MALE x BSPP FEMALE

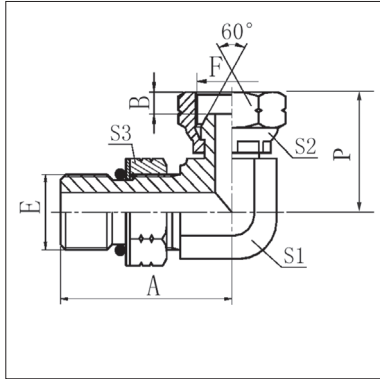

Product Code	Thread		Dimensions mm					
	E (UNO)	F (BSPP)	A	B	S1	S2	S3	P
CED-06-04	9/16" - 18	1/4" - 19	31.8	5.5	14	19	19	33
CED-06-06	9/16" - 18	3/8" - 19	33.3	6.3	16	19	22	36
CED-08-06	3/4" - 16	3/8" - 19	36.8	6.3	19	24	22	36
CED-08-08	3/4" - 16	1/2" - 14	36.8	7.5	19	24	27	42
CED-10-08	7/8" - 14	1/2" - 14	44	7.5	22	27	27	42
CED-12-12	1.1/16" - 12	3/4" - 14	51	10.9	27	32	32	50
CED-16-16	1.5/16" - 12	1" - 11	54.5	11.7	33	41	41	59

CEPN SERIES UNO MALE x NPT FIXED FEMALE

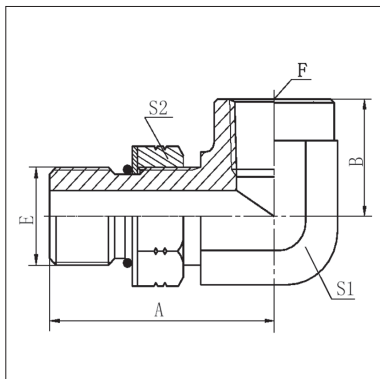

Product Code	Thread		Dimensions mm			
	E (UNO)	F (NPT)	A	B	S1	S2
CEPN-08-06	3/4" - 16	3/8" - 19	40	26.5	22	24
CEPN-08-08	3/4" - 16	1/2" - 14	43	31.2	27	24
CEPN-08-12	3/4" - 16	3/4" - 14	-	-	-	24
CEPN-10-08	7/8" - 14	1/2" - 14	48	31.2	27	27
CEPN-12-08	1.1/16" - 12	1/2" - 14	51	31.2	27	32
CEPN-12-12	1.1/16" - 12	3/4" - 14	55	34.5	33	32

90° ELBOWS

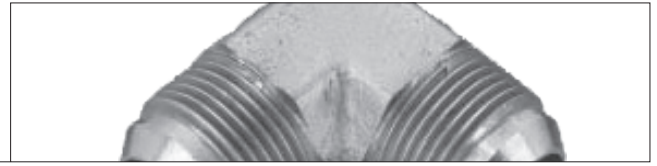

CEJ SERIES

UNO MALE x BSPT MALE

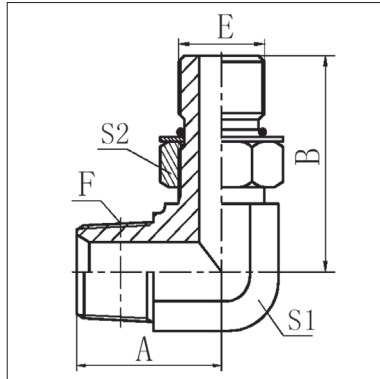

Product Code	Thread		Dimensions mm			
	E (UNO)	F (BSPT)	A	B	S1	S2
CEJ-04-02	7/16" - 20	1/8" - 28	-	-	-	-
CEJ-04-04	7/16" - 20	1/4" - 19	26	31	14	17
CEJ-06-04	9/16" - 18	1/4" - 19	26	31.8	14	19
CEJ-06-06	9/16" - 18	3/8" - 19	28.5	33.3	16	19
CEJ-08-06	3/4" - 16	3/8" - 19	31	37	19	24
CEJ-08-08	3/4" - 16	1/2" - 20	37	40.5	22	24
CEJ-10-06	7/8" - 14	3/8" - 19	33.5	44	22	27
CEJ-10-08	7/8" - 14	1/2" - 14	38	44	22	27
CEJ-10-12	7/8" - 14	3/4" - 14	43	47	27	27
CEJ-12-08	1.1/16" - 12	1/2" - 14	41	51	27	32
CEJ-12-12	1.1/16" - 12	3/4" - 14	43.5	51	27	32
CEJ-12-16	1.1/16" - 12	1" - 11	-	-	-	-
CEJ-16-12	1.5/16" - 12	3/4" - 14	47.5	54.5	33	41
CEJ-16-16	1.5/16" - 12	1" - 11	-	-	-	-
CEJ-20-16	1.5/8" - 12	1" - 11	55.5	59	41	50
CEJ-20-20	1.5/8" - 12	1.1/4" - 11	56.5	59.5	41	50
CEJ-24-24	1.7/8" - 12	1.1/2" - 11	-	-	-	-

CFA SERIES

BSPP MALE x JIC MALE

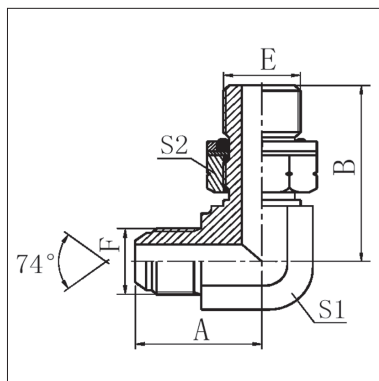

See page D90 for replacement retaining ring and O-Ring for the BSPP thread
(Product Codes RRB and RROB)

Product Code	Thread		Dimensions mm			
	E (BSPP)	F (JIC)	A	B	S1	S2
CFA-02-04	1/8" - 28	7/16" - 20	24.5	26.2	11	14
CFA-04-04	1/4" - 19	7/16" - 20	26.6	31.3	14	19
CFA-04-06	1/4" - 19	9/16" - 18	26.9	31.3	14	19
CFA-04-08	1/4" - 19	3/4" - 16	32	31.3	19	19
CFA-06-04	3/8" - 19	7/16" - 20	28.5	36.5	-	-
CFA-06-06	3/8" - 19	9/16" - 18	28.5	35.8	16	22
CFA-06-08	3/8" - 19	3/4" - 16	32	36.8	19	22
CFA-06-10	3/8" - 19	7/8" - 14	-	-	-	-
CFA-08-06	1/2" - 14	9/16" - 18	32.5	43.2	22	27
CFA-08-08	1/2" - 14	3/4" - 16	34.8	43.2	22	27
CFA-08-10	1/2" - 14	7/8" - 14	37.8	43.2	22	27
CFA-08-12	1/2" - 14	1.1/16" - 12	44.2	46.5	27	27
CFA-12-08	3/4" - 14	3/4" - 16	37.9	49.3	27	32
CFA-12-10	3/4" - 14	7/8" - 14	41	49.3	27	32
CFA-12-12	3/4" - 14	1.1/16" - 12	44.2	49.3	27	32
CFA-12-16	3/4" - 14	1.5/16" - 12	49	53	33	32
CFA-16-12	1" - 11	1.1/16" - 12	48	53	33	41
CFA-16-16	1" - 11	1.5/16" - 12	49	53	33	41
CFA-16-20	1" - 11	1.5/8" - 12	55.5	58	41	41
CFA-20-16	1.1/4" - 11	1.5/16" - 12	53.8	58	41	50
CFA-20-20	1.1/4" - 11	1.5/8" - 12	55.5	58	41	50
CFA-24-24	1.1/2" - 11	1.7/8" - 12	62.5	63	48	55

90° ELBOWS

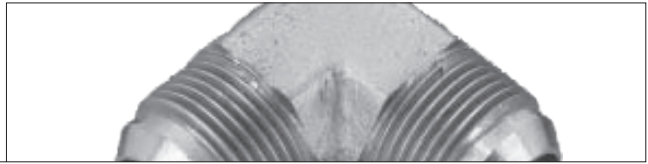

CFAE SERIES

BSPP EXTENDED MALE x JIC MALE

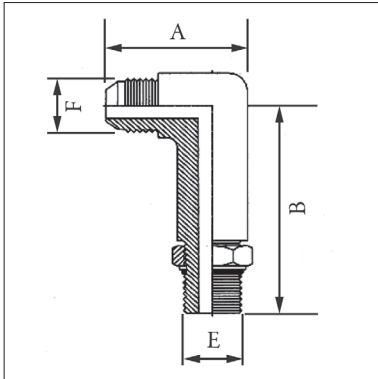

Product Code	Thread		Dimensions mm	
	E (BSPP)	F (JIC)	A	B
CFAE-06-06	3/8" - 19	9/16" - 18	34	67
CFAE-08-08	1/2" - 14	3/4" - 16	37	78

See page D90 for replacement retaining ring and O-Ring for the BSPP thread
(Product Codes **RRB** and **RROB**)

CFJ SERIES

BSPP MALE x BSPT MALE

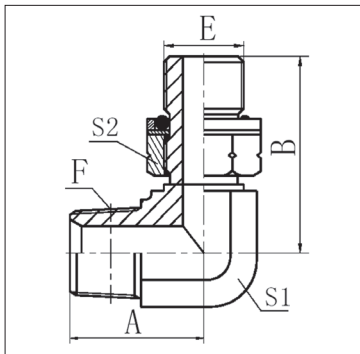

See page D90 for replacement retaining ring and O-Ring for the BSPP thread
(Product Codes **RRB** and **RROB**)

Product Code	Thread		Dimensions mm			
	E (BSPP)	F (BSPT)	A	B	S1	S2
CFJ-02-02	1/8" - 28	1/8" - 28				
CFJ-04-04	1/4" - 19	1/4" - 19	25.5	31.3	14	19
CFJ-06-04	3/8" - 19	1/4" - 19	26.5	35.8	16	22
CFJ-06-06	3/8" - 19	3/8" - 19	27.5	36.8	16	22
CFJ-06-08	3/8" - 19	1/2" - 14				
CFJ-08-06	1/2" - 14	3/8" - 19	32.5	43.2	22	27
CFJ-08-08	1/2" - 14	1/2" - 14	37	43.2	22	27
CFJ-12-08	3/4" - 14	1/2" - 14	39.5	49.3	27	32
CFJ-12-12	3/4" - 14	3/4" - 14	43	49.3	27	32
CFJ-12-16	3/4" - 14	1" - 11	50	53	33	27
CFJ-16-12	1" - 11	3/4" - 14	48	53	33	41
CFJ-16-16	1" - 11	1" - 11	50	53	33	41
CFJ-20-16	1.1/4" - 11	1" - 11	55.5	58	41	50
CFJ-20-20	1.1/4" - 11	1.1/4" - 11	57	58	41	50
CFJ-24-24	1.1/2" - 11	1.1/2" - 11	62.5	63	48	55

CLA SERIES

BSPT FIXED FEMALE x JIC MALE

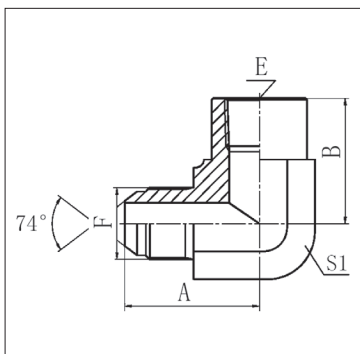

Product Code	Thread		Dimensions mm		
	E (BSPT)	F (JIC)	A	B	S1
CLA-02-04	1/8" - 28	7/16" - 20	27.5	20	16
CLA-04-06	1/4" - 19	9/16" - 18	30.5	25	19
CLA-06-08	3/8" - 19	3/4" - 16	36	27	24
CLA-08-08	1/2" - 14	3/4" - 16	39.5	31.5	30
CLA-08-10	1/2" - 14	7/8" - 14	42.5	31.5	30
CLA-12-12	3/4" - 14	1.1/16" - 12	48	37	33
CLA-16-16	1" - 11	1.5/16" - 12	53	43	41

90° ELBOWS

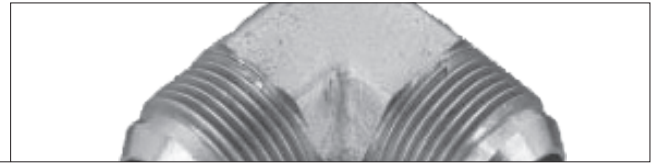

CLAN SERIES

NPT FIXED FEMALE x JIC MALE

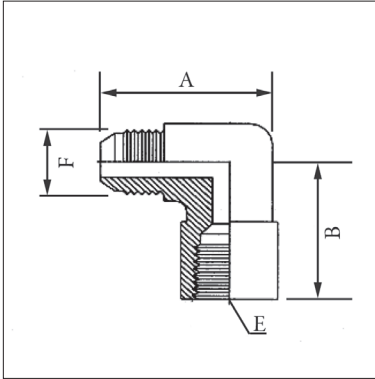

Product Code	Thread		Dimensions mm	
	E (NPT)	F (JIC)	A	B
CLAN-04-04	1/4" - 19	7/16" - 20	31	22.5
CLAN-08-08	1/2" - 14	3/4" - 16	39	31
CLAN-08-12	1/2" - 14	1.1/16" - 12	42	31
CLAN-16-16	1" - 11½	1.5/16" - 12	55	41

CLF SERIES

NPT MALE x NPT FEMALE LOW PROFILE

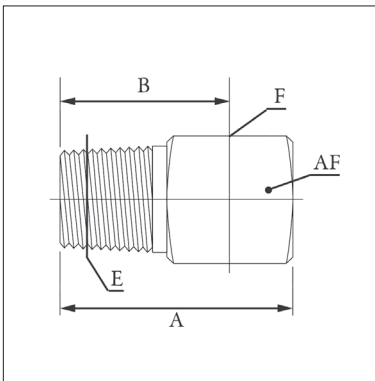

Product Code	Thread		Dimensions mm		
	E (NPT)	F (NPT)	A	B	AF
CLF-02-02	1/8" - 27	1/8" - 27	25.9	19.1	12.7
CLF-04-04	1/4" - 18	1/4" - 18	51	39.9	22.2

CLJ SERIES

BSPT MALE x BSPT FIXED FEMALE

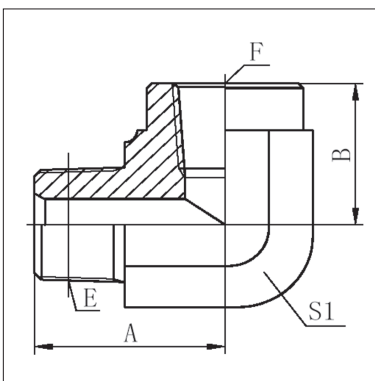

Product Code	Thread		Dimensions mm		
	E (BSPT)	F (BSPT)	A	B	S1
CLJ-02-02	1/8" - 28	1/8" - 28	24.5	23	16
CLJ-04-04	1/4" - 19	1/4" - 19	28.5	25	19
CLJ-06-06	3/8" - 19	3/8" - 19	33.5	25	24
CLJ-08-06	1/2" - 14	3/8" - 19	40.8	25	30
CLJ-08-08	1/2" - 14	1/2" - 14	40.8	31.5	30
CLJ-12-12	3/4" - 14	3/4" - 14	47.5	37	33
CLJ-16-16	1" - 11	1" - 11	56.5	43	41
CLJ-20-20	1.1/4" - 11	1.1/4" - 11	61	50	48

90° ELBOWS

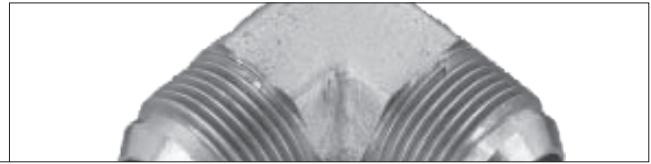

CLJN SERIES

NPT MALE x NPT FIXED FEMALE

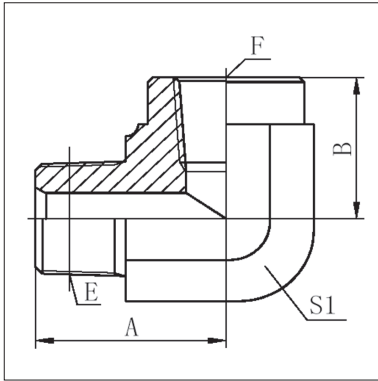

Product Code	Thread		Dimensions mm		
	E (NPT)	F (NPT)	A	B	S1
CLJN-04-04	1/4" - 18	1/4" - 18	28	22.4	19
CLJN-06-06	3/8" - 18	3/8" - 18	33.5	25	24
CLJN-08-08	1/2" - 14	1/2" - 14	41.2	31.2	30
CLJN-12-12	3/4" - 14	3/4" - 14	45.2	34.5	33
CLJN-16-16	1" - 11½	1" - 11½	54.5	41.1	41
CLJN-20-20	1.1/4" - 11½	1.1/4" - 11½	63	43.2	48
CLJN-24-24	1.1/2" - 11½	1.1/2" - 11½	71.5	52.8	63

CLP SERIES

BSPT FIXED FEMALE x BSPT FIXED FEMALE

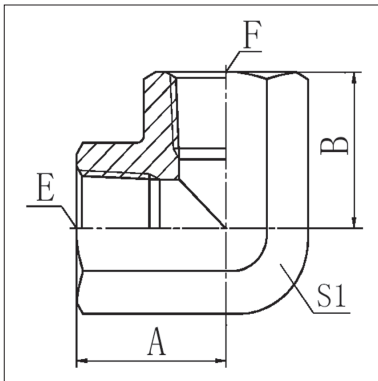

Product Code	Thread		Dimensions mm		
	E (BSPT)	F (BSPT)	A	B	S1
CLP-02-02	1/8" - 28	1/8" - 28	20	20	16
CLP-04-04	1/4" - 19	1/4" - 19	22.5	22.5	19
CLP-06-06	3/8" - 19	3/8" - 19	26	26	24
CLP-08-08	1/2" - 14	1/2" - 14	31	31	27
CLP-12-12	3/4" - 14	3/4" - 14	34	34	33
CLP-16-16	1" - 11	1" - 11	42	42	41
CLP-20-20	1.1/4" - 11	1.1/4" - 11	48	48	50
CLP-24-24	1.1/2" - 11	1.1/2" - 11	53	53	60
CLP-32-32	2" - 11	2" - 11	62	62	70

CLPN SERIES

NPT FIXED FEMALE x NPT FIXED FEMALE

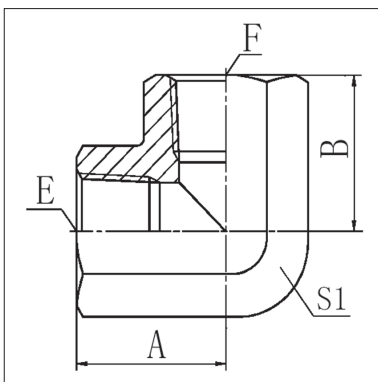

Product Code	Thread		Dimensions mm		
	E (NPT)	F (NPT)	A	B	S1
CLPN-02-02	1/8" - 28	1/8" - 28	20	20	16
CLPN-04-04	1/4" - 18	1/4" - 18	22.5	22.5	19
CLPN-06-06	3/8" - 18	3/8" - 18	26	26	24
CLPN-08-08	1/2" - 14	1/2" - 14	31	31	27
CLPN-12-12	3/4" - 14	3/4" - 14	34	34	33
CLPN-16-16	1" - 11½	1" - 11½	42	42	41
CLPN-20-20	1.1/4" - 11½	1.1/4" - 11½	48	48	50

90° ELBOWS

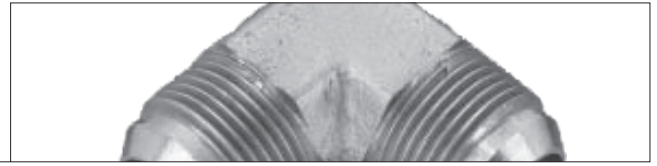

CSA SERIES

UNO EXTENDED MALE x JIC MALE

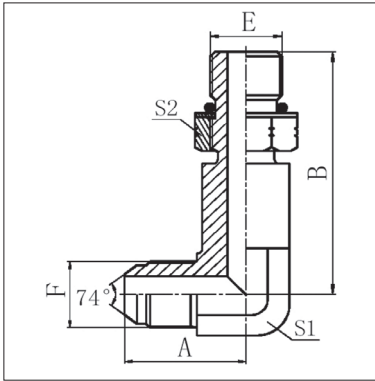

Product Code	Thread		Dimensions mm			
	E (UNO)	F (JIC)	A	B	S1	S2
CSA-04-04	7/16" - 20	7/16" - 20	24.5	44	11	17
CSA-06-06	9/16" - 18	9/16" - 18	26.9	52.8	14	19
CSA-08-08	3/4" - 16	3/4" - 16	33	63.5	19	24
CSA-10-08	7/8" - 14	3/4" - 16	33	73.4	22	24
CSA-10-10	7/8" - 14	7/8" - 14	37.8	73.4	22	27
CSA-10-12	7/8" - 14	1.1/16" - 12	44.2	73.4	27	27
CSA-12-12	1.1/16" - 12	1.1/16" - 12	44.2	84.8	27	32
CSA-16-16	1.5/16" - 12	1.5/16" - 12	48.8	94.5	33	41

CVA SERIES

BSPT MALE x JIC MALE

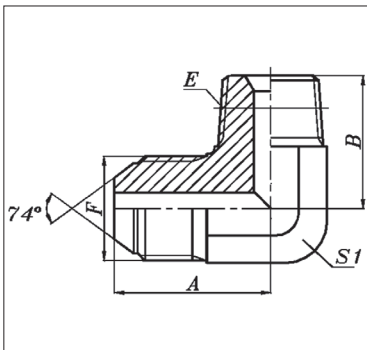

Product Code	Thread		Dimensions mm		
	E (BSPT)	F (JIC)	A	B	S1
CVA-02-04	1/8" - 28	7/16" - 20	24.5	21	11
CVA-02-05	1/8" - 28	1/2" - 20	26.6	23.5	14
CVA-02-08	1/8" - 28	9/16" - 18	26.9	23.5	14
CVA-04-04	1/4" - 19	7/16" - 20	26.6	25.5	14
CVA-04-05	1/4" - 19	1/2" - 20	26.6	25.5	14
CVA-04-06	1/4" - 19	9/16" - 18	26.9	25.5	14
CVA-04-S06 †	1/4" - 19	5/8" - 18 †	-	-	-
CVA-04-08	1/4" - 19	3/4" - 16	32	28	19
CVA-06-04	3/8" - 19	7/16" - 20	27.5	28	16
CVA-06-05	3/8" - 19	1/2" - 20	27.5	28	16
CVA-06-08	3/8" - 19	9/16" - 18	28.5	28.5	16
CVA-06-S06 †	3/8" - 19	5/8" - 18 †	-	-	-
CVA-06-08	3/8" - 19	3/4" - 16	32	30.5	19
CVA-06-10	3/8" - 19	7/8" - 14	38	32	22
CVA-08-04	1/2" - 14	7/16" - 20	31.5	36	22
CVA-08-06	1/2" - 14	9/16" - 18	32	36	22
CVA-08-S06 †	1/2" - 14	5/8" - 18 †	-	-	-
CVA-08-08	1/2" - 14	3/4" - 16	34.8	36	22
CVA-08-10	1/2" - 14	7/8" - 14	37.8	36	22
CVA-08-12	1/2" - 14	1.1/16" - 12	44.2	40	27
CVA-12-08	3/4" - 14	3/4" - 16	37.9	43.5	27
CVA-12-10	3/4" - 14	7/8" - 14	41	43.5	27
CVA-12-12	3/4" - 14	1.1/16" - 12	44.2	43.5	27
CVA-12-14	3/4" - 14	1.3/16" - 12	-	-	-
CVA-12-16	3/4" - 14	1.5/16" - 12	49	47.5	33
CVA-16-08	1" - 11	3/4" - 16	41.5	50	33
CVA-16-10	1" - 11	7/8" - 14	46	50	33
CVA-16-12	1" - 11	1.1/16" - 12	47.8	50	33
CVA-16-16	1" - 11	1.5/16" - 12	49	50	33
CVA-16-20	1" - 11	1.5/8" - 12	55.5	56.5	41
CVA-20-16	1.1/4" - 11	1.5/16" - 12	54	56.5	41
CVA-20-20	1.1/4" - 11	1.5/8" - 12	55.5	56.5	41
CVA-20-24	1.1/4" - 11	1.7/8" - 12	-	-	-
CVA-24-24	1.1/2" - 11	1.7/8" - 12	62.5	62.5	48
CVA-32-32	2" - 11	2.1/2" - 12	75.4	67	63

90° ELBOWS

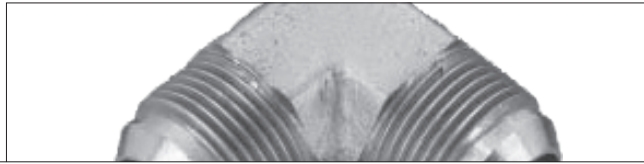

CVAN SERIES NPT MALE x JIC MALE

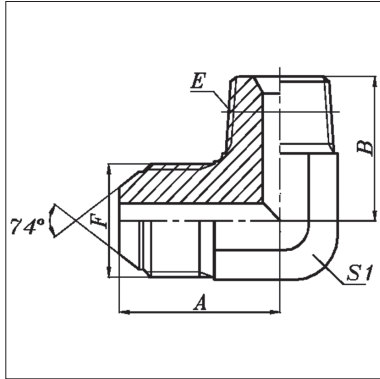

Product Code	Thread		Dimensions mm		
	E (NPT)	F (JIC)	A	B	S1
CVAN-02-04	1/8" - 27	7/16" - 20	24.5	21	11
CVAN-02-05	1/8" - 27	1/2" - 20	26.6	23.5	14
CVAN-02-06	1/8" - 27	9/16" - 18	26.9	23.5	14
CVAN-04-04	1/4" - 18	7/16" - 20	26.6	25.5	14
CVAN-04-05	1/4" - 18	1/2" - 20	26.6	25.5	14
CVAN-04-06	1/4" - 18	9/16" - 18	26.9	25.5	14
CVAN-04-S06 †	1/4" - 18	5/8" - 18 †	30	25.6	19
CVAN-04-08	1/4" - 18	3/4" - 16	32	28.5	19
CVAN-06-04	3/8" - 18	7/16" - 20	29.5	31	19
CVAN-06-05	3/8" - 18	1/2" - 20	29.5	31	19
CVAN-06-06	3/8" - 18	9/16" - 18	30	31	19
CVAN-06-S06 †	3/8" - 18	5/8" - 18 †	29.3	28.1	19
CVAN-06-08	3/8" - 18	3/4" - 16	32	31	19
CVAN-06-10	3/8" - 18	7/8" - 14	37.8	32.5	22
CVAN-08-04	1/2" - 14	7/16" - 20	33.5	37.3	22
CVAN-08-06	1/2" - 14	9/16" - 18	32	36.7	22
CVAN-08-S06 †	1/2" - 14	5/8" - 18 †			
CVAN-08-08	1/2" - 14	3/4" - 16	34.8	37.3	22
CVAN-08-10	1/2" - 14	7/8" - 14	37.8	37.3	22
CVAN-08-12	1/2" - 14	1.1/16" - 12	44.2	40	27
CVAN-12-08	3/4" - 14	3/4" - 16	37.9	44	27
CVAN-12-10	3/4" - 14	7/8" - 14	41	44	27
CVAN-12-12	3/4" - 14	1.1/16" - 12	44.2	44	27
CVAN-12-14	3/4" - 14	1.3/16" - 12	47.5	45	30
CVAN-12-16	3/4" - 14	1.5/16" - 12	49	45.2	33
CVAN-16-08	1" - 11.5	3/4" - 16	41.5	50	33
CVAN-16-10	1" - 11.5	7/8" - 14	44.5	50	33
CVAN-16-12	1" - 11.5	1.1/16" - 12	49	50	33
CVAN-16-16	1" - 11.5	1.5/16" - 12	49	50	33
CVAN-16-20	1" - 11.5	1.5/8" - 12	55.5	59.6	41
CVAN-20-16	1.1/4" - 11.5	1.5/16" - 12	54	60.5	41
CVAN-20-20	1.1/4" - 11.5	1.5/8" - 12	55.5	54.5	41
CVAN-20-24	1.1/4" - 11.5	1.7/8" - 12	62.5	63	48
CVAN-24-24	1.1/2" - 11.5	1.7/8" - 12	75.4	70	63
CVAN-32-32	2" - 11.5	2.1/2" - 12	75.4	67.5	63

† SAE Thread Form

90° ELBOWS

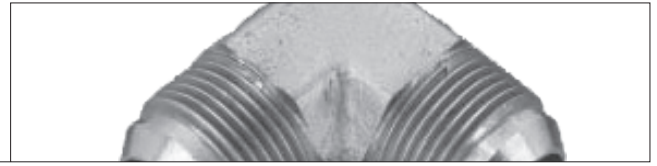

CVAN-L SERIES

NPT MALE EXTENDED x JIC MALE

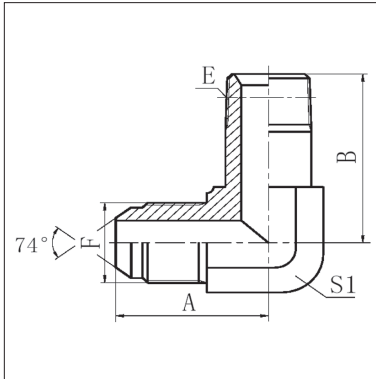

Product Code	Thread		Dimensions mm		
	E (NPT)	F (JIC)	A	B	S1
CVAN-L-02-04	1/8" - 27	7/16" - 20	24.5	30	11
CVAN-L-04-04	1/4" - 18	7/16" - 20	26.6	40.1	14
CVAN-L-04-06	1/4" - 18	9/16" - 18	26.9	40.1	14
CVAN-L-06-06	3/8" - 18	3/4" - 16	32	46.2	19
CVAN-L-06-08	3/8" - 18	3/4" - 16	31.7	46.2	18.8
CVAN-L-08-06	1/2" - 14	9/16" - 18	30.3	55.3	22
CVAN-L-08-08	1/2" - 14	3/4" - 16	34.8	55.1	22
CVAN-L-12-12	3/4" - 14	1.1/16" - 12	44.2	62	27
CVAN-L-16-16	1" - 11.1/2	1.5/16" - 12	44.9	76	32.9

CVAN-LL / CVANEEL SERIES

NPT MALE EXTRA LONG x JIC MALE

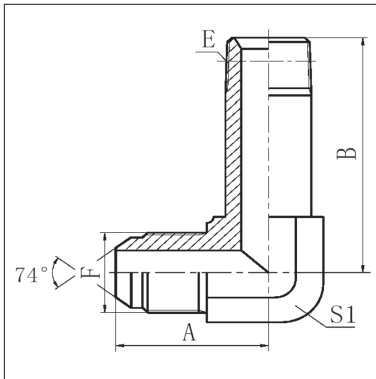

Product Code	Thread		Dimensions mm	
	E (NPT)	F (JIC)	A	B
CVAN-LL-02-04	1/8" - 27	7/16" - 20	22.5	39.5
CVAN-LL-02-04	1/8" - 27	7/16" - 20	22.5	58.0
CVAN-LL-04-04	1/4" - 18	7/16" - 20	27	52.5
CVAN-LL-04-06	1/4" - 18	9/16" - 18	27	52.5

CVD SERIES

BSPT MALE x BSPP FEMALE

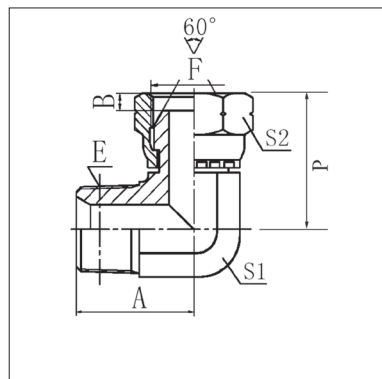

Product Code	Thread		Dimensions mm				
	E (BSPT)	F (BSPP)	A	B	S1	S2	P
CVD-02-02	1/8" - 28	1/8" - 28	21	5.5	11	14	30
CVD-04-04	1/4" - 19	1/4" - 19	25.5	5.5	14	19	33
CVD-06-04	3/8" - 19	1/4" - 19	28.5	5.5	16	19	33
CVD-06-06	3/8" - 19	3/8" - 19	28.5	6.3	16	22	36
CVD-06-08	3/8" - 19	1/2" - 14	30.5	7.5	19	27	36
CVD-08-06	1/2" - 14	3/8" - 19	36	6.3	22	22	42
CVD-08-08	1/2" - 14	1/2" - 14	36	7.5	22	27	42
CVD-12-12	3/4" - 14	3/4" - 14	43.5	10.9	27	32	50
CVD-16-16	1" - 11	1" - 11	50	11.7	33	41	59
CVD-20-20	1.1/4" - 11	1.1/4" - 11	58	11	41	50	62
CVD-24-24	1.1/2" - 11	1.1/2" - 11	62.5	13	48	55	72

90° ELBOWS

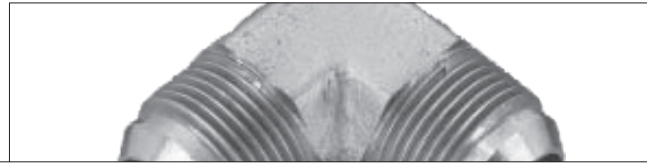

CVDN SERIES NPT MALE x NPSM FEMALE

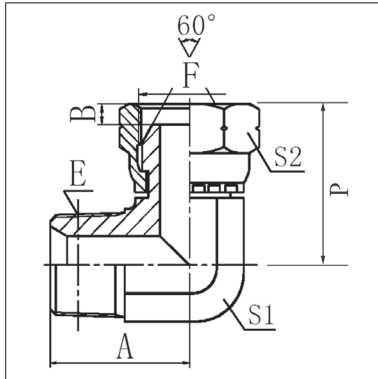

Product Code	Thread		Dimensions mm				
	E (NPT)	F (NPSM)	A	B	S1	S2	P
CVDN-02-02	1/8" - 27	1/8" - 27	21	3.5	11	15	30
CVDN-04-04	1/4" - 18	1/4" - 18	25.5	4.6	14	19	33
CVDN-06-06	3/8" - 18	3/8" - 18	31	6	19	22	36
CVDN-08-08	3/8" - 18	1/2" - 14	31	7.5	19	27	36
CVDN-08-08	1/2" - 14	1/2" - 14	37.3	7.5	22	27	42
CVDN-12-12	3/4" - 14	3/4" - 14	43.5	8.9	27	32	50
CVDN-16-16	1" - 11.5	1" - 11.5	50	10.5	33	41	59
CVDN-20-20	1.1/4" - 11.5	1.1/4" - 11.5	54.5	11.2	41	50	62
CVDN-24-24	1.1/2" - 11.5	1.1/2" - 11.5	59	11.2	48	55	72
CVDN-32-32	2" - 11.5	2" - 11.5	73.5	11.2	63	70	87

CVDP / CVDPA SERIES BSPP MALE x BSPP FEMALE

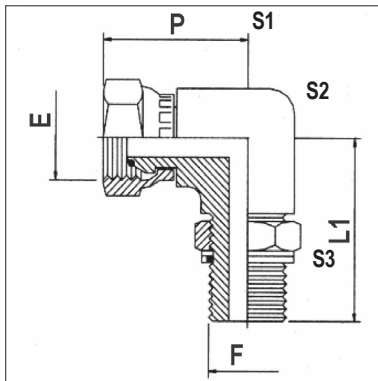

Product Code	Thread		Dimensions mm				
	E (BSPP)	F (BSPP)	L1	P	S1	S2	S3
Non-Adjustable							
CVDP-04-04	1/4" - 28	1/4" - 28	27	28	14	19	-
CVDP-06-06	3/8" - 19	3/8" - 19	28	29	16	22	-
CVDP-08-08	1/2" - 14	1/2" - 14	35	36	22	27	-
Adjustable Style							
CVDPA-04-04	1/4" - 28	1/4" - 28	31.5	28	14	19	19
CVDPA-06-06	3/8" - 19	3/8" - 19	37	29	16	22	22
CVDPA-08-08	1/2" - 14	1/2" - 14	43	36	22	27	27
CVDPA-12-12	3/4" - 14	3/4" - 14	50	44	27	32	32

CVE SERIES BSPT MALE x SAE MALE

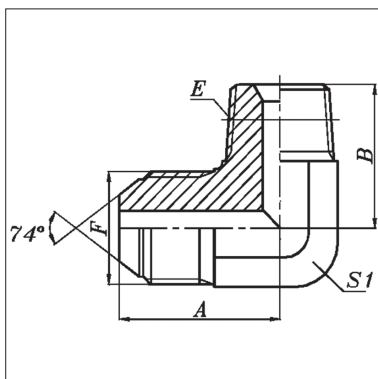

Product Code	Thread	
	E (BSPT)	F (SAE)
CVE-12-12	3/4" - 16	1.1/16" - 14

90° ELBOWS

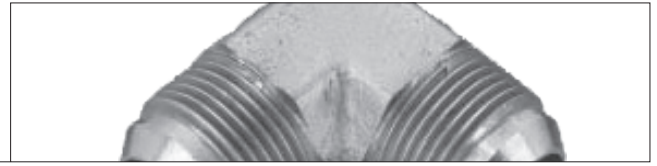

CVF SERIES

BSPT MALE x JIC FEMALE

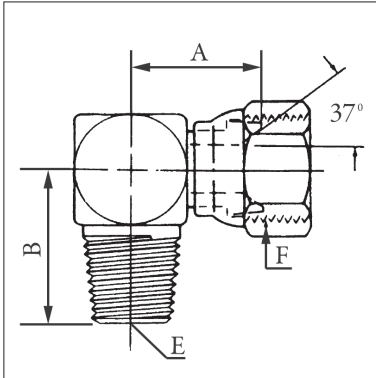

Product Code	Thread		Dimensions mm	
	E (BSPT)	F (JIC)	A	B
CVF-06-09	3/8" - 19	9/16" - 18	21.6	31
CVF-12-17	3/4" - 16	1.1/16" - 14	30.2	40.4

CVJ SERIES

BSPT MALE x BSPT MALE

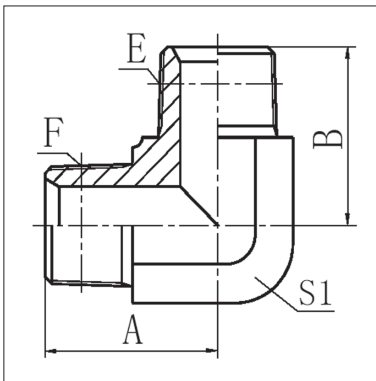

Product Code	Thread		Dimensions mm		
	E (BSPT)	F (BSPT)	A	B	S1
CVJ-02-02	1/8" - 28	1/8" - 28	21	21	11
CVJ-04-02	1/4" - 19	1/8" - 28	23.5	25.5	14
CVJ-04-04	1/4" - 19	1/4" - 19	25.5	25.5	14
CVJ-06-04	3/8" - 19	1/4" - 19	26.5	28.5	16
CVJ-06-06	3/8" - 19	3/8" - 19	28.5	28.5	16
CVJ-08-04	1/2" - 14	1/4" - 19	30.5	36	22
CVJ-08-06	1/2" - 14	3/8" - 19	32.5	36	22
CVJ-08-08	1/2" - 14	1/2" - 14	36	36	22
CVJ-12-08	3/4" - 14	1/2" - 14	39.5	43.5	27
CVJ-12-12	3/4" - 14	3/4" - 14	43.5	43.5	27
CVJ-16-12	1" - 11	3/4" - 14	48	50	33
CVJ-16-16	1" - 11	1" - 11	50	50	33
CVJ-20-16	1.1/4" - 11	1" - 11	56.5	57.5	41
CVJ-20-20	1.1/4" - 11	1.1/4" - 11	56.5	56.5	41
CVJ-24-24	1.1/2" - 11	1.1/2" - 11	62.5	62.5	48
CVJ-32-32	2" - 11	2" - 11	68	75	63

CVJN SERIES

NPT MALE x NPT MALE

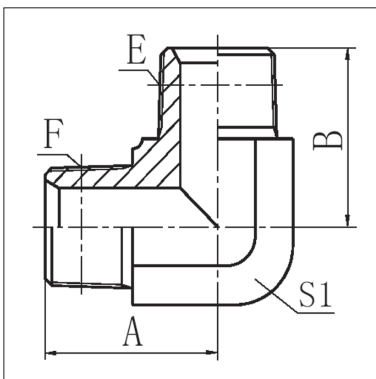

Product Code	Thread		Dimensions mm		
	E (NPT)	F (NPT)	A	B	S1
CVJN-16-16	1" - 11½	1" - 11½	50	50	33

90° ELBOWS

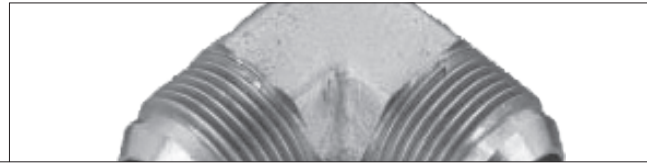

FF1208 SERIES ORFS MALE x NPT MALE

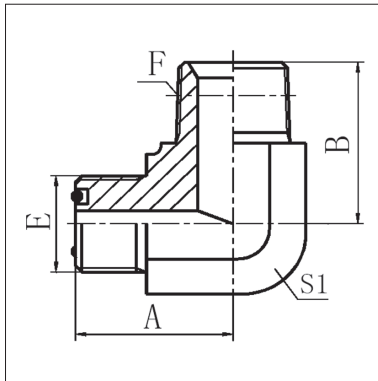

Product Code	Thread		Dimensions mm		
	E (ORFS)	F (NPT)	A	B	S1
FF1208-0402	9/16" - 18	1/8" - 27	23	24	14
FF1208-0404	9/16" - 18	1/4" - 18	23	25.5	14
FF1208-0604	11/16" - 16	1/4" - 18	27	28.5	19
FF1208-0606	11/16" - 16	3/8" - 18	27.5	31	19
FF1208-0806	13/16" - 16	3/8" - 18	31	33.5	22
FF1208-0808	13/16" - 16	1/2" - 14	31	37.3	22
FF1208-0812	13/16" - 16	3/4" - 14	34.5	44	27
FF1208-1008	1" - 14	1/2" - 14	36.5	40	27
FF1208-1012	1" - 14	3/4" - 14	36.5	44	27
FF1208-1208	1.3/16" - 12	1/2" - 14	41	41.2	30
FF1208-1212	1.3/16" - 12	3/4" - 14	41	45.5	30
FF1208-1612	1.7/16" - 12	3/4" - 14	44.5	49	36
FF1208-1616	1.7/16" - 12	1" - 11.5	44.5	51.5	36
FF1208-2020	1.11/16" - 12	1.1/4" - 11.5	47.5	54.5	41
FF1208-2424	2" - 12	1.1/2" - 11.5	53.5	61	50

FF1234 SERIES ORFS MALE x ORFS MALE

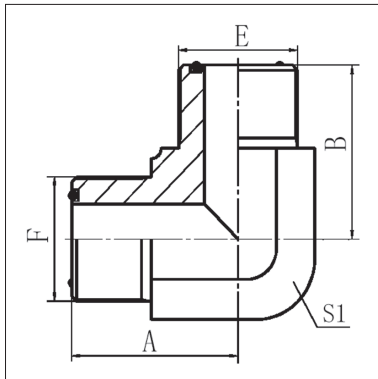

Product Code	Thread		Dimensions mm		
	E (ORFS)	F (ORFS)	A	B	S1
FF1234-0404	9/16" - 18	9/16" - 18	23	23	14
FF1234-0604	11/16" - 16	9/16" - 18	25.5	27	19
FF1234-0606	11/16" - 16	11/16" - 16	27.5	27.5	19
FF1234-0806	13/16" - 16	11/16" - 16	29	31	22
FF1234-0808	13/16" - 16	13/16" - 16	31	31	22
FF1234-1010	1" - 14	1" - 14	36.5	36.5	27
FF1234-1212	1.3/16" - 12	1.3/16" - 12	41	41	30
FF1234-1616	1.7/16" - 12	1.7/16" - 12	36.5	36.5	27
FF1234-2020	1.11/16" - 12	1.11/16" - 12	47.5	47.5	41
FF1234-2424	2" - 12	2" - 12	53.5	53.5	50

FF1236 SERIES ORFS MALE x ORFS FEMALE

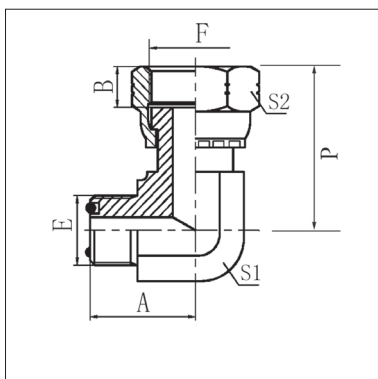

Product Code	Thread		Dimensions mm				
	E (ORFS)	F (ORFS')	A	B	S1	S2	P
FF1236-0404	9/16" - 18	9/16" - 18	23	8.5	14	19	37
FF1236-0606	11/16" - 16	11/16" - 16	27.5	10	19	22	42
FF1236-0808	13/16" - 16	13/16" - 16	31	11	22	27	54
FF1236-1010	1" - 14	1" - 14	36.5	15	27	30	59
FF1236-1212	1.3/16" - 12	1.3/16" - 12	41	15	30	36	66
FF1236-1616	1.7/16" - 12	1.7/16" - 12	48	15	41	41	74
FF1236-2020	1.11/16" - 12	1.11/16" - 12	47.5	15	41	50	79
FF1236-2424	2" - 12	2" - 12	57	66	55	60	83

90° ELBOWS

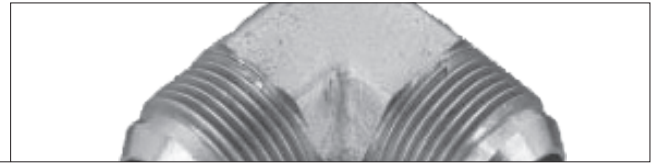

FF1238 SERIES

ORFS MALE x UNO MALE

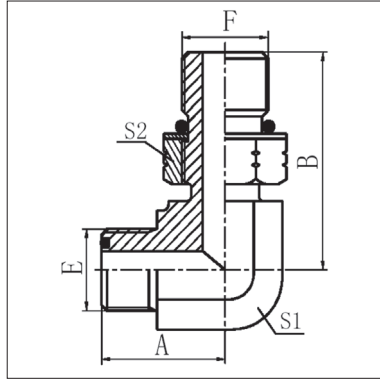

Product Code	Thread		Dimensions mm			
	E (ORFS)	F (UNO)	A	B	S1	S2
FF1238-0404	9/16" - 18	7/16" - 20	23	30.3	14	17
FF1238-0406	9/16" - 18	9/16" - 18	23	32	14	19
FF1238-0408	9/16" - 18	3/4" - 16	25.5	38	19	24
FF1238-0604	11/16" - 16	7/16" - 20	27.5	33.5	19	17
FF1238-0606	11/16" - 16	9/16" - 18	27.5	34.5	19	19
FF1238-0608	11/16" - 16	3/4" - 16	27.5	38	19	24
FF1238-0806	13/16" - 16	9/16" - 18	31	37	22	19
FF1238-0808	13/16" - 16	3/4" - 16	31	40.5	22	24
FF1238-0810	13/16" - 16	7/8" - 14	31	45.3	22	27
FF1238-0812	13/16" - 16	1.1/16" - 12	34.5	52	27	32
FF1238-1010	1" - 14	7/8" - 14	36.5	50.8	27	27
FF1238-1012	1" - 14	1.1/16" - 12	36.5	52	27	32
FF1238-1210	1.3/16" - 12	7/8" - 14	41	52.8	30	27
FF1238-1212	1.3/16" - 12	1.1/16" - 12	41	54	30	32
FF1238-1214	1.3/16" - 12	1.3/16" - 12				
FF1238-1216	1.3/16" - 12	1.5/16" - 12	43	55.5	33	41
FF1238-1612	1.7/16" - 12	1.1/16" - 12	48	60	41	32
FF1238-1616	1.7/16" - 12	1.5/16" - 12	48	60	41	41
FF1238-2020	1.11/16" - 12	1.5/8" - 12	47.5	60.5	41	50
FF1238-2424	2" - 12	1.7/8" - 12	53.5	67.5	50	55

FF1239 SERIES

UNO MALE x ORFS FEMALE

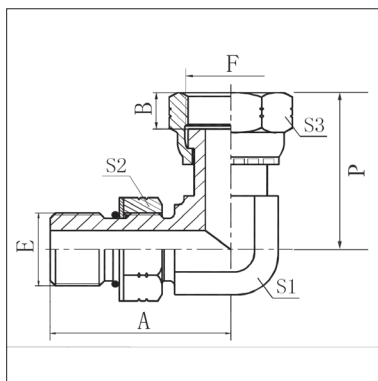

Product Code	Thread		Dimensions mm				
	E (UNO)	F (ORFS)	A	B	S1	S2	P
FF1239-0404	7/16" - 20	9/16" - 18	30	8.5	14	19	34
FF1239-0606	9/16" - 18	11/16" - 16	34.5	10	16	22	39
FF1239-0808	3/4" - 16	13/16" - 16	37.5	11	19	27	48
FF1239-1010	7/8" - 14	1" - 14	45.2	13.5	22	30	54.5
FF1239-1212	1.1/16" - 12	1.3/16" - 12	52	15	27	36	60.5
FF1239-1616	1.5/16" - 12	1.7/16" - 12	56	15	33	41	68.5
FF1239-2020	1.5/8" - 12	1.11/16" - 12	59	15	41	50	73
FF1239-2424	1.7/8" - 12	2" - 12	63	16	48	55	76

90° ELBOWS

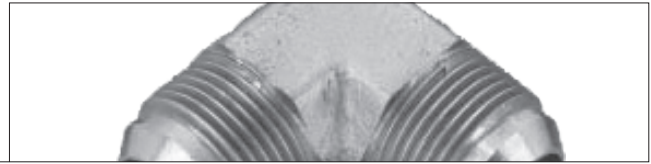

FF1262LN SERIES

ORFS MALE x ORFS MALE 90° BULKHEAD

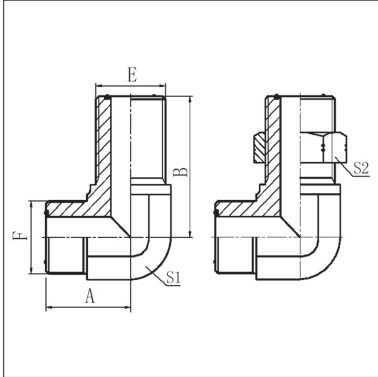

Product Code	Thread		Dimensions mm			
	E (ORFS)	F (ORFS)	A	B	S1	S2
FF1262LN-0404	9/16" - 18	9/16" - 18	23	47	14	22
FF1262LN-1616	1.7/16" - 12	1.7/16" - 12	44.5	71.2	36	46

FF1291 SERIES

BSPF MALE x ORFS MALE 90° ELBOW

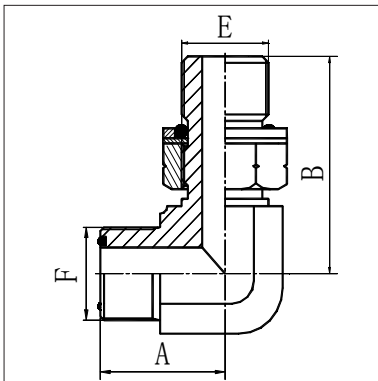

Product Code	Thread		Dimensions mm	
	E (BSPF)	F (ORFS)	A	B
FF1291-0204	1/8" - 28	9/16" - 18	21.5	30
FF1291-0404	1/4" - 19	9/16" - 18	23.5	35
FF1291-0406	1/4" - 19	11/16" - 16	25	36
FF1291-0408	1/4" - 19	13/16" - 16	28	35
FF1291-0604	3/8" - 19	9/16" - 18	25	38
FF1291-0606	3/8" - 19	11/16" - 16	28	38
FF1291-0608	3/8" - 19	13/16" - 16	28	43
FF1291-0806	1/2" - 14	11/16" - 16	29.5	48
FF1291-0808	1/2" - 14	13/16" - 16	31	48
FF1291-0810	1/2" - 14	1" - 14	33.5	48
FF1291-0812	1/2" - 14	1.3/16" - 12	37.5	49
FF1291-1212	3/4" - 14	1.3/16" - 12	37.5	51.5

KAB SERIES KOMATSU®

JIS METRIC MALE x JIS METRIC FEMALE

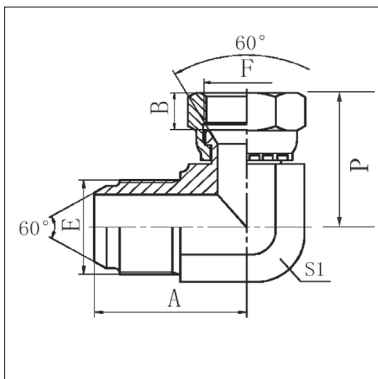

Product Code	Thread		Dimensions mm				
	E (JIS Met.)	F (JIS Met.)	A	B	S1	NUT	P
KAB-14-14	M14 - 1.5	M14 - 1.5	28.5	10.5	14	19	32
KAB-16-16	M16 - 1.5	M16 - 1.5	31.5	10	16	22	35
KAB-18-18	M18 - 1.5	M18 - 1.5	33.8	11.5	19	24	37
KAB-22-22	M22 - 1.5	M22 - 1.5	38	14	22	27	42
KAB-24-24	M24 - 1.5	M24 - 1.5	41.2	15	24	30	44.5
KAB-30-24	M30 - 1.5	M24 - 1.5	47.5	15	30	30	51
KAB-30-30	M30 - 1.5	M30 - 1.5	48	18.3	30	36	54
KAB-33-33	M33 - 1.5	M33 - 1.5	55	21.3	33	41	64

90° ELBOWS

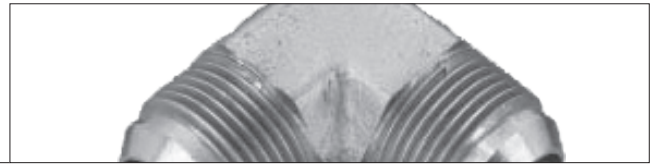

KEA SERIES KOMATSU®

JIS METRIC MALE x JIS METRIC O-RING MALE

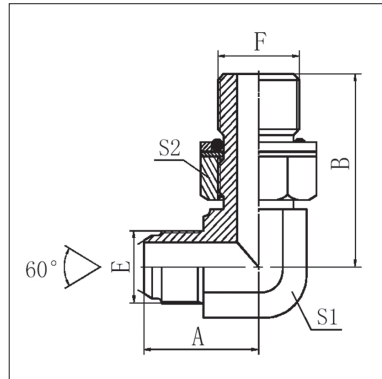

Product Code	Thread		Dimensions mm			
	E (JIS Met.)	F (JIS Met.)	A	B	S1	S2
KEA-14-12	M14 - 1.5	M12 - 1.5	25.5	31.5	14	17
KEA-16-14	M16 - 1.5	M14 - 1.5	30.5	34	16	19
KEA-18-14	M18 - 1.5	M14 - 1.5	30.8	35.5	19	19
KEA-18-16	M18 - 1.5	M16 - 1.5	33.8	36	19	22
KEA-18-20	M18 - 1.5	M20 - 1.5	30.8	37	19	27
KEA-20-18	M20 - 1.5	M18 - 1.5	36	37	19	24
KEA-22-20	M22 - 1.5	M20 - 1.5	25	40	22	27
KEA-30-20	M30 - 1.5	M20 - 1.5	47.5	45	30	27
KEA-30-24	M30 - 1.5	M24 - 1.5	47.5	49	30	30

KFA SERIES KOMATSU®

JIS METRIC MALE x BSPP O-RING MALE

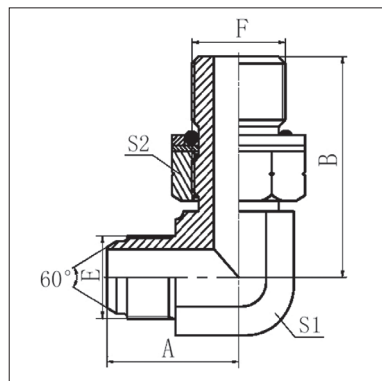

Product Code	Thread		Dimensions mm			
	E (JIS Met.)	F (BSPP)	A	B	S1	S2
KFA-14-04	M14 - 1.5	1/4" - 19	26.6	31.3	14	19
KFA-14-06	M14 - 1.5	3/8" - 19	31	35.8	16	22
KFA-16-06	M16 - 1.5	3/8" - 19	28	35.8	16	22
KFA-18-06	M18 - 1.5	3/8" - 19	30.8	37	19	22
KFA-20-06	M20 - 1.5	3/8" - 19	36	36.8	19	22
KFA-20-08	M20 - 1.5	1/2" - 14	38	43.2	22	27
KFA-22-08	M22 - 1.5	1/2" - 14	35.5	43.2	22	27
KFA-30-12	M30 - 1.5	3/4" - 14	47.5	53	33	32
KFA-30-16	M30 - 1.5	1" - 11	-	-	-	-
KFA-33-20	M33 - 1.5	1.1/4" - 11	56	58	41	50

See page D90 for replacement retaining ring and O-Ring for the BSPP thread (Product Codes RRB and RROB)

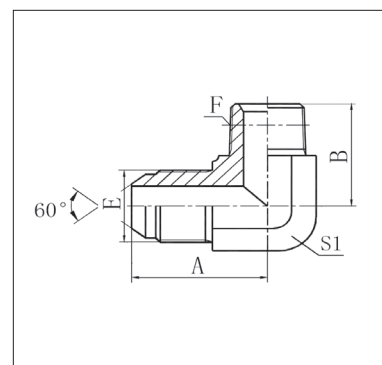

KVA SERIES KOMATSU®

JIS METRIC MALE x BSPT MALE



Product Code	Thread		Dimensions mm		
	E (JIS Met.)	F (BSPT)	A	B	S1
KVA-14-02	M14 - 1.5	1/8" - 28	28.5	22	14
KVA-14-04	M14 - 1.5	1/4" - 19	29	25.5	14
KVA-14-06	M14 - 1.5	3/8" - 19	31	28.5	16
KVA-16-06	M16 - 1.5	3/8" - 19	31.5	28.5	16
KVA-18-06	M18 - 1.5	3/8" - 19	33.8	29.5	19
KVA-20-06	M20 - 1.5	3/8" - 19	36	30.5	19
KVA-22-06	M22 - 1.5	3/8" - 19	38	32.5	22
KVA-22-08	M22 - 1.5	1/2" - 14	38	36	22
KVA-24-08	M24 - 1.5	1/2" - 14	43.5	39.5	27
KVA-24-12	M24 - 1.5	3/4" - 14	43	43.5	27
KVA-30-12	M30 - 1.5	3/4" - 14	48	45.3	30

This page is part of a complete catalog containing technical and safety data. All data must be reviewed when selecting a product. PIRTEK reserves the right to change technical specifications without notice.

		SECTION 4 45° ELBOW		PAGE
CGB	JIC x JIC	M / F	50	
CJA	BSPT x JIC	M / M	50	
CJAN	NPT x JIC	M / M	51	
CJD	BSPT x BSPP	M / F	51	
CJDN	NPT x NPSM	M / F	52	
CJJ	BSPT x BSPT	M / M	52	
CJPN	NPT x NPT FIXED	M / F	53	
CKA	UNO x JIC	M / M	53	
FF1206	NPT x ORFS	M / M	54	
FF1240	ORFS x UNO	M / M	54	
KJA	JIS METRIC x BSPT	M / M	55	
KKA	JIS METRIC x JIS METRIC 'O' RING	M / M	55	
		SECTION 5 TUBE WELD		
BG	CODE 61 FLANGE x STD TUBE	-	56	
BH	CODE 62 FLANGE x STD TUBE	-	56	
BM	BSPT x STD TUBE	M / -	57	
BP	BSPP x STD TUBE	M / -		
BJ	BSPP x STP TUBE	F / -	57	
BC	JIC x STD TUBE	M / -	58	
BD	JIC x STD TUBE 90° ELBOW	M / -	58	
BF	JIC x STD TUBE	F / -	58	
FF3020	ORFS x STD TUBE Socket Weld	M / -	59	
FF3031	ORFS SHOULDER x STD TUBE Int.	F / -	59	
FF3032	ORFS SHOULDER x STD TUBE Ext.	F / -	60	
FF3021	ORFS x ORFS x STD TUBE	M / M / -	61	

45° ELBOWS

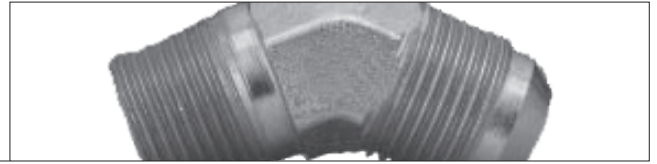

CGB SERIES

JIC MALE x JIC FEMALE

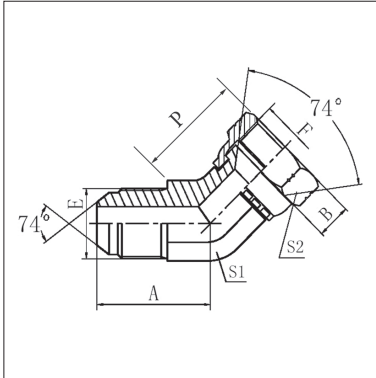

Product Code	Thread		Dimensions mm				
	E (JIC)	F (JIC)	A	B	L	S2	P
CGB-04-04	7/16" - 20	7/16" - 20	18	9	11	15	24
CGB-05-05	1/2" - 20	1/2" - 20	19.5	9.5	14	17	25.5
CGB-06-06	9/16" - 18	9/16" - 18	21	10.5	14	19	28.5
CGB-S06-S06 †	5/8" - 18	5/8" - 18	-	-	-	-	-
CGB-08-08	3/4" - 16	3/4" - 16	25	11	19	24	32.5
CGB-10-10	7/8" - 14	7/8" - 14	28	13	22	27	36.5
CGB-12-12	1.1/16" - 12	1.1/16" - 12	32.5	15	27	32	38
CGB-14-14	1.3/16" - 12	1.3/16" - 12	35	15	30	36	41
CGB-16-16	1.5/16" - 12	1.5/16" - 12	37	16	33	41	44.5
CGB-20-20	1.5/8" - 12	1.5/8" - 12	40.5	17	41	50	51.5
CGB-24-24	1.7/8" - 12	1.7/8" - 12	45	20	48	55	57

† SAE Thread Form

CJA SERIES

BSPT MALE x JIC MALE

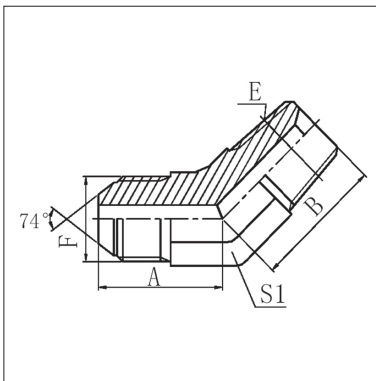

Product Code	Thread		Dimensions mm		
	E (BSPT)	F (JIC)	A	B	S1
CJA-02-04	1/8" - 28	7/16" - 20	21.5	17	11
CJA-02-05	1/8" - 28	1/2" - 20	21.5	17.5	14
CJA-02-06	1/8" - 28	9/16" - 18	22.8	18.2	14
CJA-04-04	1/4" - 19	7/16" - 20	22.3	21	14
CJA-04-05	1/4" - 19	1/2" - 20	22.3	21	14
CJA-04-05	1/4" - 19	9/16" - 18	22.8	21	14
CJA-04-S06 †	1/4" - 19	5/8" - 18 †	25	21	16
CJA-04-08	1/4" - 19	3/4" - 16	26.8	22	19
CJA-06-06	3/8" - 19	9/16" - 18	22	23	16
CJA-06-S06 †	3/8" - 19	5/8" - 18 †	25	23	16
CJA-06-08	3/8" - 19	3/4" - 16	26.8	24	19
CJA-06-10	3/8" - 19	7/8" - 14	31	25	22
CJA-08-06	1/2" - 14	9/16" - 18	25	29.5	22
CJA-08-08	1/2" - 14	3/4" - 16	28	29.5	22
CJA-08-10	1/2" - 14	7/8" - 14	31	29.5	22
CJA-08-12	1/2" - 14	1.1/16" - 12	35.5	30	27
CJA-12-08	3/4" - 14	3/4" - 16	29	30.5	27
CJA-12-10	3/4" - 14	7/8" - 14	32	30.5	27
CJA-12-12	3/4" - 14	1.1/16" - 12	35.5	30.5	27
CJA-12-16	3/4" - 14	1.5/16" - 12	38.5	32.5	33
CJA-16-16	1" - 11	1.5/16" - 12	38.5	38	33
CJA-20-20	1.1/4" - 11	1.5/8" - 12	43	43	41
CJA-24-24	1.1/2" - 11	1.7/8" - 12	49	47.5	48

45° ELBOWS

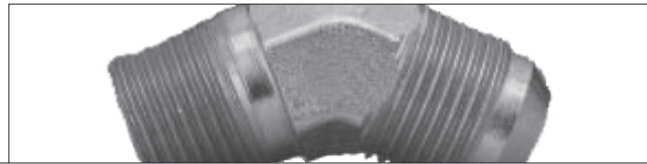

CJAN SERIES NPT MALE x JIC MALE

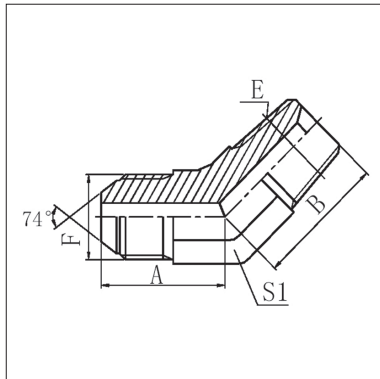

Product Code	Thread		Dimensions mm		
	E (NPT)	F (JIC)	A	B	S1
CJAN-02-04	1/8" - 27	7/16" - 20	21.5	17	11
CJAN-02-05	1/8" - 27	1/2" - 20	22.3	18	14
CJAN-04-04	1/4" - 18	7/16" - 20	22.3	21	14
CJAN-04-05	1/4" - 18	1/2" - 20	22.3	21	14
CJAN-04-06	1/4" - 18	9/16" - 18	22.8	21	14
CJAN-04-S06 †	1/4" - 18	5/8" - 18 †	25	21	16
CJAN-04-08	1/4" - 18	3/4" - 16	26.8	22	19
CJAN-06-06	3/8" - 18	9/16" - 18	24	24	19
CJAN-06-08	3/8" - 18	3/4" - 16	26.8	24	19
CJAN-06-10	3/8" - 18	7/8" - 14	31	26	22
CJAN-08-06	1/2" - 14	9/16" - 18	25	29.5	22
CJAN-08-08	1/2" - 14	3/4" - 16	28	29.5	22
CJAN-08-10	1/2" - 14	7/8" - 14	31	29.5	22
CJAN-12-08	3/4" - 14	3/4" - 16	29	35	27
CJAN-12-10	3/4" - 14	7/8" - 14	32	35	27
CJAN-12-12	3/4" - 14	1.1/16" - 12	35.5	35	27
CJAN-16-12	1" - 11.5	1.1/16" - 12	-	-	-
CJAN-16-16	1" - 11.5	1.5/16" - 12	38.5	39	33
CJAN-20-20	1.1/4" - 11.5	1.5/8" - 12	43	42	41
CJAN-24-24	1.1/2" - 11.5	1.7/8" - 12	49	47.5	48

CJD SERIES BSPT MALE x BSPP FEMALE

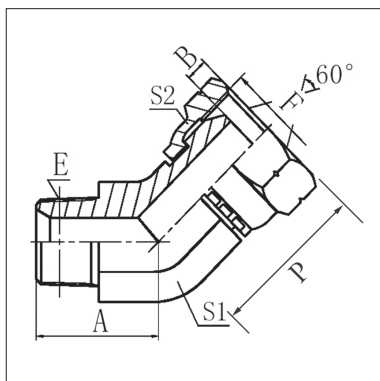

Product Code	Thread		Dimensions mm				
	E (BSPT)	F (BSPP)	A	B	S1	S2	P
CJD-02-02	1/8" - 28	1/8" - 28	17	5.5	11	14	25
CJD-04-04	1/4" - 19	1/4" - 19	21	5.5	14	19	27
CJD-06-06	3/8" - 19	3/8" - 19	23	6.3	16	22	30
CJD-08-08	1/2" - 14	1/2" - 14	29.5	7.5	22	27	33
CJD-12-12	3/4" - 14	3/4" - 14	30.5	10.9	27	32	41
CJD-16-16	1" - 11	1" - 11	38	11.7	33	41	46
CJD-20-20	1.1/4" - 11	1.1/4" - 11	43	11	41	50	48
CJD-24-24	1.1/2" - 11	1.1/2" - 11	47.5	13	48	55	56

45° ELBOWS

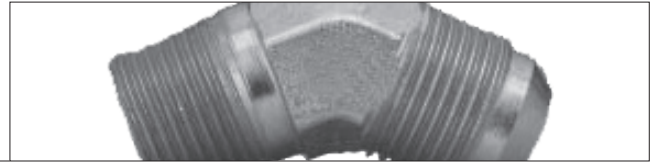

CJDN SERIES

NPT MALE x NPSM FEMALE

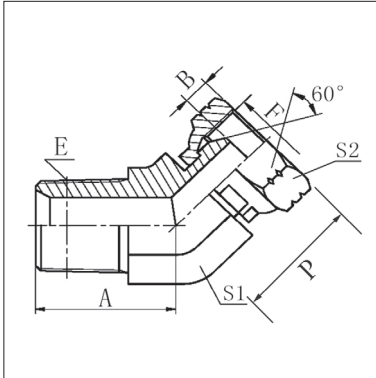

Product Code	Thread		Dimensions mm				
	E (NPT)	F (NPSM)	A	B	S1	S2	P
CJDN-02-02	1/8" - 27	1/8" - 27	17	3.5	11	15	25
CJDN-04-04	1/4" - 18	1/4" - 18	21	4.6	14	19	27
CJDN-06-06	3/8" - 18	3/8" - 18	24	6	19	22	30
CJDN-08-08	1/2" - 14	1/2" - 14	29.5	7.5	22	27	33
CJDN-12-12	3/4" - 14	3/4" - 14	35	8.9	27	32	41
CJDN-16-16	1" - 11.5	1" - 11.5	39	10.5	33	41	46
CJDN-20-20	1.1/4" - 11.5	1.1/4" - 11.5	42.5	11.2	41	50	48
CJDN-24-24	1.1/2" - 11.5	1.1/2" - 11.5	45	11.2	48	55	56
CJDN-32-32	2" - 11.5	2" - 11.5	52.5	11.2	63	70	60

CJJ SERIES

BSPT MALE x BSPT MALE

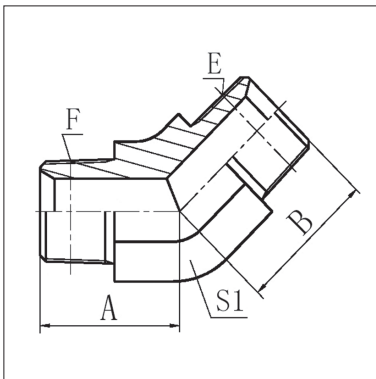

Product Code	Thread		Dimensions mm		
	E (BSPT)	F (BSPT)	A	B	S1
CJJ-02-02	1/8" - 28	1/8" - 28	17	17	11
CJJ-04-04	1/4" - 19	1/4" - 19	21	21	14
CJJ-06-04	3/8" - 19	1/4" - 19	21	23	16
CJJ-06-06	3/8" - 19	3/8" - 19	23	23	16
CJJ-08-06	1/2" - 14	3/8" - 19	25	29.5	22
CJJ-08-08	1/2" - 14	1/2" - 14	29.5	29.5	22
CJJ-12-08	3/4" - 14	1/2" - 14	30	30.5	27
CJJ-12-12	3/4" - 14	3/4" - 14	30.5	30.5	27
CJJ-16-12	1" - 11	3/4" - 14	32.5	38	33
CJJ-16-16	1" - 11	1" - 11	38	38	33

45° ELBOWS

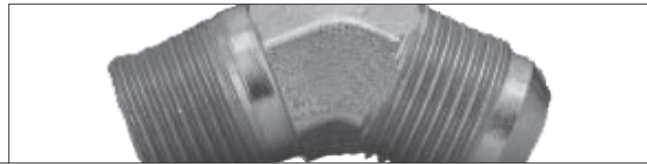

CJPN SERIES NPT MALE x NPT FIXED FEMALE

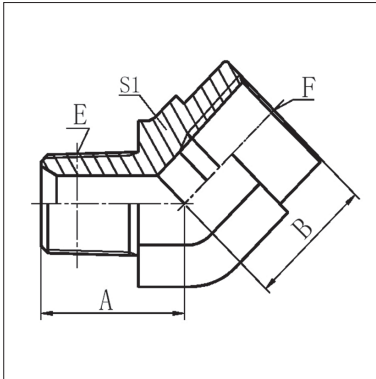

Product Code	Thread		Dimensions mm		
	E (NPT)	F (NPT)	A	B	S1
CJPN-02-02	1/8" - 27	1/8" - 27	19	17	16
CJPN-04-04	1/4" - 18	1/4" - 18	22	20	19
CJPN-06-06	3/8" - 18	3/8" - 18	27	19	24
CJPN-08-08	1/2" - 14	1/2" - 14	31.7	28	30
CJPN-12-12	3/4" - 14	3/4" - 14	36.5	30	33

CKA SERIES UNO MALE x JIC MALE

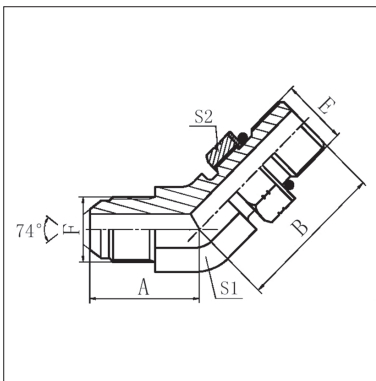

Product Code	Thread		Dimensions mm			
	E (UNO)	F (JIC)	A	B	S1	S2
CKA-04-04	7/16" - 20	7/16" - 20	21	24	11	17
CKA-05-05	1/2" - 20	1/2" - 20	22	26.7	14	17
CKA-06-04	9/16" - 18	7/16" - 20	22.3	27.5	14	19
CKA-06-06	9/16" - 18	9/16" - 18	23.5	28	14	19
CKA-06-08	9/16" - 18	3/4" - 16	25.8	30	19	19
CKA-08-06	3/4" - 16	9/16" - 18	25.8	30	19	19
CKA-08-08	3/4" - 16	3/4" - 16	25.8	32.5	19	24
CKA-08-10	3/4" - 16	7/8" - 14	29.5	33	22	27
CKA-10-08	7/8" - 14	3/4" - 16	28	38.7	22	27
CKA-10-10	7/8" - 14	7/8" - 14	29.5	38.7	22	27
CKA-10-12	7/8" - 14	1.1/16" - 12	34	42	27	27
CKA-12-10	1.1/16" - 12	3/4" - 16	30	43.9	27	32
CKA-12-10	1.1/16" - 12	7/8" - 14	33	43.9	27	32
CKA-12-12	1.1/16" - 12	1.1/16" - 12	34	43.5	27	32
CKA-12-16	1.1/16" - 12	1.5/16" - 12	38	45	33	32
CKA-16-12	1.5/16" - 12	1.1/16" - 12	37	45.5	33	41
CKA-16-16	1.5/16" - 12	1.5/16" - 12	38	45.5	33	41
CKA-20-16	1.5/8" - 12	1.5/16" - 12	40.5	47	41	50
CKA-20-20	1.5/8" - 12	1.5/8" - 12	42	48.5	41	50
CKA-24-24	1.7/8" - 12	1.7/8" - 12	48	50	48	55

45° ELBOWS

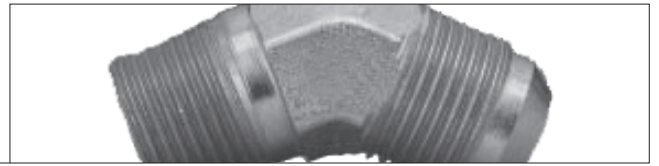

FF1206 SERIES

ORFS MALE x NPT MALE

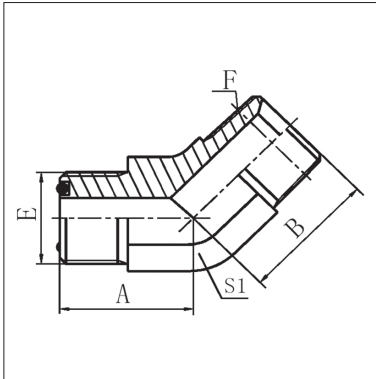

Product Code	Thread		Dimensions mm		
	E (ORFS)	F (NPT)	A	B	S1
FF1206-0402	9/16" - 18	1/8" - 27	18.3	18	14
FF1206-0404	9/16" - 18	1/4" - 18	18.3	21	14
FF1206-0604	11/16" - 16	1/4" - 18	20.5	22	19
FF1206-0606	11/16" - 16	3/8" - 18	20.5	24	19
FF1206-0808	13/16" - 16	1/2" - 14	24	29.5	22

FF1240 SERIES

ORFS MALE x UNO MALE

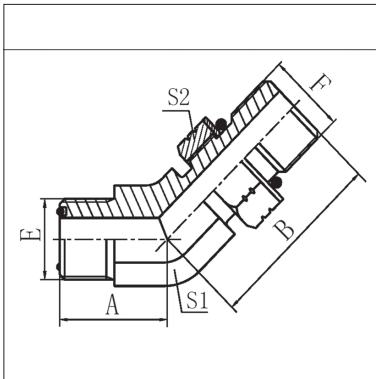

Product Code	Thread		Dimensions mm			
	E (ORFS)	F (UNO)	A	B	L	S1
FF1240-0404	9/16" - 18	7/16" - 20	18.3	26	14	17
FF1240-0406	9/16" - 18	9/16" - 18	18.3	23	14	19
FF1240-0604	11/16" - 16	7/16" - 20	20.5	27.3	19	17
FF1240-0606	11/16" - 16	9/16" - 18	20.5	29.5	19	19
FF1240-0608	11/16" - 16	3/4" - 16	20.5	32.5	19	24
FF1240-0808	13/16" - 16	3/4" - 16	24	34	22	24
FF1240-0810	13/16" - 16	7/8" - 14	24	39.5	22	27
FF1240-1008	1" - 14	3/4" - 16	28	34	27	24
FF1240-1010	1" - 14	7/8" - 14	28	39.5	27	27
FF1240-1012	1" - 14	1.1/16" - 12	28	44	27	32
FF1240-1210	1.3/16" - 12	7/8" - 14	31.5	43.3	33	27
FF1240-1212	1.3/16" - 12	1.1/16" - 12	31.5	46	33	32
FF1240-1216	1.3/16" - 12	1.5/16" - 12	32.5	47.9	36	41
FF1240-1612	1.7/16" - 12	1.1/16" - 12	33	47.9	36	32
FF1240-1616	1.7/16" - 12	1.5/16" - 12	33	47.9	36	41
FF1240-1620	1.7/16" - 12	1.5/8" - 12	33	47.9	36	32
FF1240-2020	1.11/16" - 12	1.5/8" - 12	35.5	50.5	41	50
FF1240-2424	2" - 12	1.7/8" - 12	39	53.5	50	55

45° ELBOWS

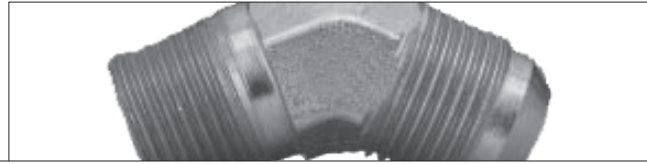

KJA SERIES KOMATSU® JIS METRIC MALE x BSPT FIXED MALE

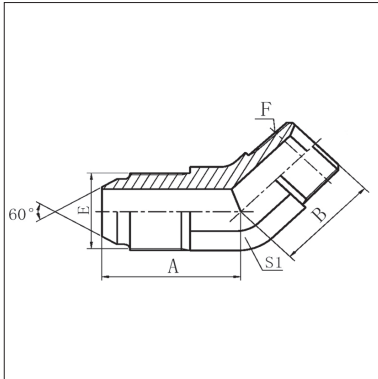

Product Code	Thread		Dimensions mm		
	E (JIS Met.)	F (BSPT)	A	B	S1
KJA-14-04	M14 - 1.5	1/4" - 19	25	21	14
KJA-14-06	M14 - 1.5	3/8" - 19	25.5	23	16
KJA-16-06	M16 - 1.5	3/8" - 19	26	23	16
KJA-18-06	M18 - 1.5	3/8" - 19	28	24	19
KJA-20-06	M20 - 1.5	3/8" - 19	30	24	19
KJA-22-06	M22 - 1.5	3/8" - 19	31	25	22
KJA-22-08	M22 - 1.5	1/2" - 14	31	30	22
KJA-24-08	M24 - 1.5	1/2" - 14	33	29.5	22

KKA SERIES KOMATSU® JIS METRIC MALE x JIS O-RING MALE

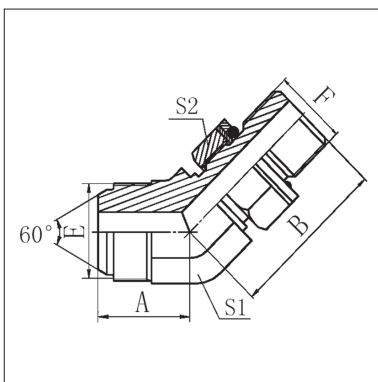

Product Code	Thread		Dimensions mm			
	E (JIS Met.)	F (JIS O-Ring)	A	B	S1	S2
KKA-14-12	M14 - 1.5	M12 - 1.5	23.5	28.3	14	17
KKA-16-14	M16 - 1.5	M14 - 1.5	25	28.5	16	19
KKA-18-16	M18 - 1.5	M16 - 1.5	28	30	19	22
KKA-18-20	M18 - 1.5	M20 - 1.5	26	32	19	27
KKA-20-18	M20 - 1.5	M18 - 1.5	30	31	19	24
KKA-22-20	M22 - 1.5	M20 - 1.5	30.5	33	22	27

TUBE WELD



BG SERIES

CODE 61 FLANGE x STANDARD TUBE

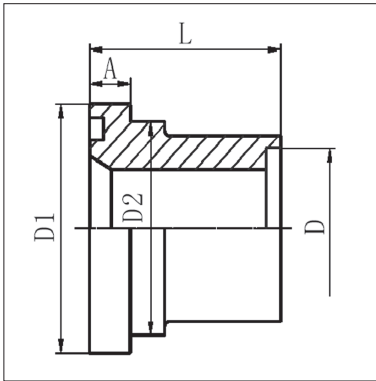

Product Code	Flange Size	Tube Recess	Max. Work. Pressure	Dimensions (mm)			
	ins.	øD mm		A	D1	D2	L
BG-08-08	1/2"	12.7	345	7	30.2	23.9	26
BG-10-10	5/8"	16.0	345				
BG-12-08	3/4"	12.7	345	7	38.1	31.7	28
BG-12-12	3/4"	19.0	345	6.73	38.1	32	30
BG-16-12	1"	19.0	345	8	44.4	38	30
BG-16-16	1"	25.4	345	8	44.4	38	32
BG-20-16	1.1/4"	25.4	276	8	50.8	43	32
BG-20-20	1.1/4"	31.8	276	8.2	50.8	43.2	35
BG-24-16	1.1/2"	25.4	207	8.2	60.3	50.3	30.7
BG-24-20	1.1/2"	31.8	207	8.2	60.3	50.3	37
BG-24-24	1.1/2"	38.1	207	8.2	60.3	50.3	40
BG-32-20	2"	31.8	207	9.8	71.4	62.2	37
BG-32-24	2"	38.1	207	9.8	71.4	62.2	40
BG-32-32	2"	50.8	207	9.8	71.4	62.2	40

BH SERIES

CODE 62 FLANGE x STANDARD TUBE

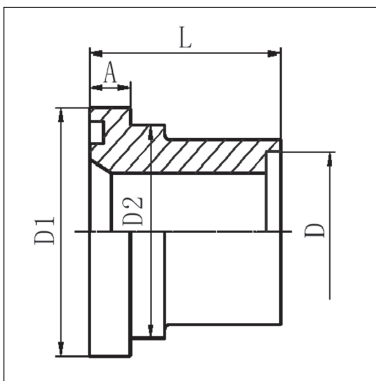

Product Code	Flange Size	Tube Recess	Max. Work. Pressure	Dimensions (mm)			
	ins.	øD mm		A	D1	D2	L
BH-12-12	3/4"	19.0	414	8.9	41.3	31.7	33
BH-16-16	1"	25.4	414	9.6	47.6	38	37
BH-20-20	1.1/4"	31.8	414	10.4	54	43.6	42
BH-24-24	1.1/2"	38.1	414	12.7	63.5	50.8	45
BH-32-32	2"	50.8	414	12.7	79.4	66.5	45

TUBE WELD



BM SERIES

BSPT MALE x STANDARD TUBE

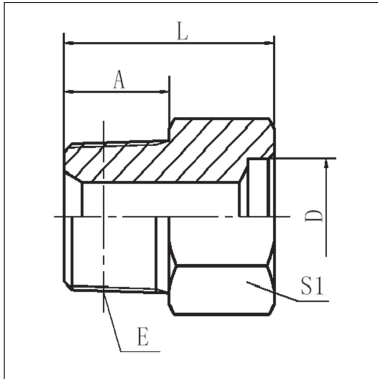

Product Code	BSPT Thread	Tube Recess	Dimensions (mm)		
	ins.	øD mm	A	L	S1
BM-04-04	1/4" - 19	6.25	14.5	23.5	14
BM-04-06	1/4" - 19	9.6	14.5	24.5	14
BM-04-08	1/4" - 19	12.7	14.5	24.5	17
BM-06-06	3/8" - 19	9.6	15	25	19
BM-06-08	3/8" - 19	12.7	15	25	19
BM-08-08	1/2" - 14	12.7	20	32	22
BM-08-10	1/2" - 14	16.0	20	33	22
BM-08-12	1/2" - 14	19.0	20	36	24
BM-12-12	3/4" - 14	19.0	20	36	30
BM-12-16	3/4" - 14	25.4	20	37	32
BM-16-16	1" - 11	25.4	25.5	42.5	36
BM-16-20	1" - 11	31.8	25.5	44.2	38
BM-20-20	1.1/4" - 11	31.8	26.5	45.5	46
BM-20-24	1.1/4" - 11	38.1	26.5	47.5	46
BM-24-24	1.1/2" - 11	38.1	26.5	47.5	50

BJ SERIES

BSPP FEMALE x STANDARD TUBE

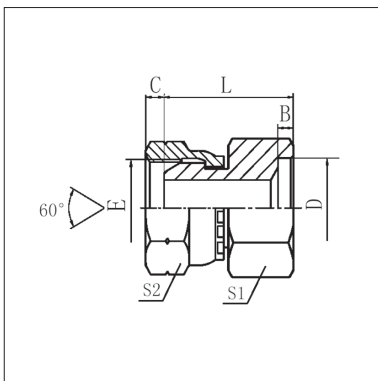

Product Code	Flange Size	Tube Recess	Dimensions (mm)				
	ins.	øD mm	B	C	L	S1	S2
BJ-04-04	1/4" - 19	6.25	3	5.5	20	12	19
BJ-06-06	3/8" - 19	9.6	4	6.3	22	17	22
BJ-08-08	1/2" - 14	12.7	4	7.5	24	19	27
BJ-12-12	3/4" - 14	19.0	5	10.9	31	27	32
BJ-16-16	1" - 11	25.4	6	11.7	33	32	41
BJ-20-20	1.1/4" - 11	31.8	6	11	37.5	41	50
BJ-24-24	1.1/2" - 11	38.1	6	13	40	50	55

TUBE WELD



BC SERIES

JIC MALE x STANDARD / METRIC TUBE

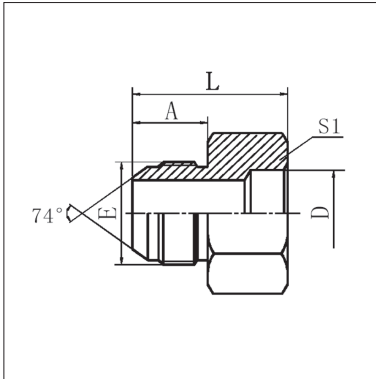

Product Code	JIC Thread Size	Tube Recess	Dimensions (mm)		
	ins.	øD mm	A	L	S1
TO SUIT STANDARD TUBE					
BC-04-04	7/16" - 20	6.25	14	23	14
BC-06-06	9/16" - 18	9.6	14.1	24	17
BC-08-08	3/4" - 16	12.7	16.7	29.5	22
BC-10-10	7/8" - 14	16.0	19.3	32	24
BC-12-12	1.1/16" - 12	19.0	22	38	30
BC-16-16	1.5/16" - 12	25.4	23	40	36
BC-20-20	1.5/8" - 12	31.8	24.3	43	46
BC-24-24	1.7/8" - 12	38.1	27.5	48.5	50

BD SERIES

JIC MALE x STANDARD TUBE 90° ELBOW

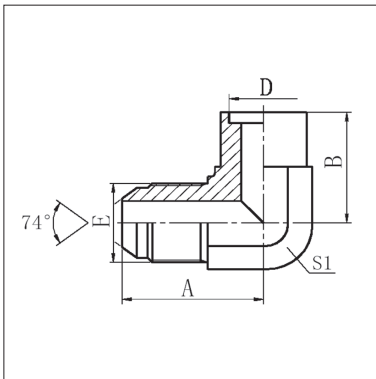

Product Code	JIC Thread	Tube Recess	Dimensions (mm)		
	ins.	øD mm	A	B	S1
BD-06-06	9/16" - 18	9.6	26.9	22.5	14
BD-08-08	3/4" - 16	12.7	32	26	19
BD-10-10	7/8" - 14	16.0	37.8	31	22
BD-12-12	1.1/16" - 12	19.0	46	34.5	30
BD-16-16	1.5/16" - 12	25.4	51	41	36

BF SERIES

JIC FEMALE x STANDARD TUBE

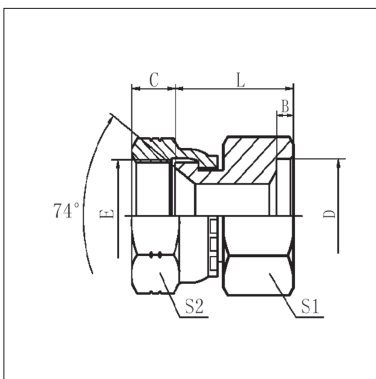

Product Code	JIC Thread	Tube Recess	Dimensions (mm)				
	ins.	øD mm	B	C	L	S1	S2
BF-04-04	7/16" - 20	6.25	3	9	17	12	15
BF-06-06	9/16" - 18	9.6	4	10.5	18.5	14	19
BF-08-08	3/4" - 16	12.7	4	11	20.5	19	24
BF-10-10	7/8" - 14	16.0	5	13	22	22	27
BF-12-12	1.1/16" - 12	19.0	5	15	28.5	27	32
BF-16-16	1.5/16" - 12	25.4	6	16	29.5	32	41
BF-20-20	1.5/8" - 12	31.8	6	17	33	41	50
BF-24-24	1.7/8" - 12	38.1	6	20	35.5	50	55

TUBE WELD



FF3020 SERIES ORFS MALE x SOCKET WELD

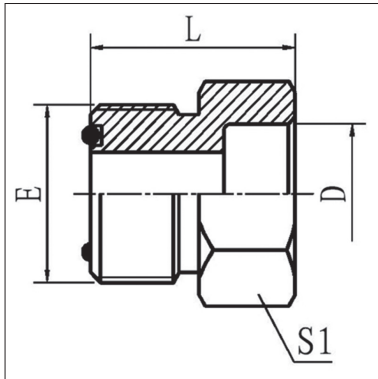

Product Code	Tube Size	Tube Recess	ORFS Thread	ORFS Size	Dimensions (mm)			
	ins.	øD ins	ins	Dash	D	E	L	S1
FF3020-0404	04	1/4"	9/16" - 18	04	6.25	14.22	18	17
FF3020-0606	06	3/8"	11/16" - 16	06	9.6	17.52	20	19
FF3020-0808	08	1/2"	13/16" - 16	08	12.7	20.82	22.6	22
FF3020-1010	10	5/8"	1" - 14	10	16.0	25.4	27	27
FF3020-1212	12	3/4"	1.3/16" - 12	12	19.0	30.22	30	32
FF3020-1616	16	1"	1.7/16" - 12	16	25.4	36.57	31.8	38
FF3020-2020	20	1.1/4"	1.11/16" - 12	20	31.8	42.92	34	46
FF3020-2424	24	1.1/2"	2" - 12	24	38.1	50.8	35.5	55

FF3031 SERIES ORFS SHOULDER x STANDARD TUBE INTERNAL BRAZE

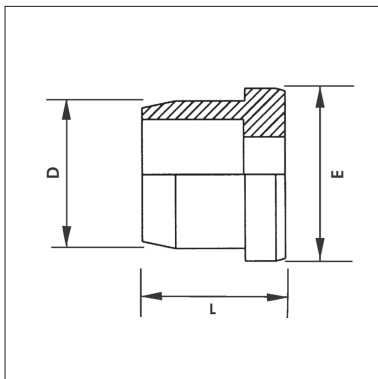

NOTE: Use in conjunction with ORFS Tube Nut FF1311 (see Page D 65)

Product Code	Tube Size	Tube Recess	ORFS Thread	ORFS Size	Dimensions (mm)	
	ins.	øD ins	ins	Dash	E	L
FF3031-0404	04	6.25	9/16" - 18	04	12.5	9.5
FF3031-0604	06	9.6	9/16" - 18	04	12.5	10.5
FF3031-0606	06	9.6	11/16" - 16	06	15.5	9.5
FF3031-0806	08	12.7	11/16" - 16	06	15.5	12
FF3031-0808	08	12.7	13/16" - 16	08	18.6	9.5
FF3031-1008	10	16.0	13/16" - 16	08	18.6	-
FF3031-1010	10	16.0	1" - 14	10	23.1	10.5
FF3031-1208	12	19.0	13/16" - 16	08	18.6	-
FF3031-1210	12	19.0	1" - 14	10	23.1	14.5
FF3031-1212	12	19.0	1.3/16" - 12	12	27.6	14
FF3031-1612	16	25.4	1.3/16" - 12	12	27.6	17
FF3031-1614	16	25.4	-	14	-	-
FF3031-1616	16	25.4	1.7/16" - 12	16	33.9	15.5
FF3031-2016	20	31.8	1.7/16" - 12	16	33.9	15.5
FF3031-2020	20	31.8	1.11/16" - 12	20	40.3	15.5
FF3031-2420	24	38.1	1.11/16" - 12	20	40.3	15.5
FF3031-2424	24	38.1	2" - 12	24	48.2	15.5

TUBE WELD



FF3032 SERIES

ORFS SHOULDER x STANDARD TUBE EXTERNAL BRAZE

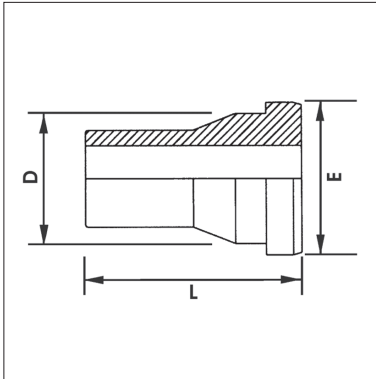

NOTE: Use in conjunction with ORFS Tube Nut FF1311 (see Page D 65)

Product Code	Tube Size	Tube Recess	ORFS	ORFS Size
	ins.	øD ins	Thread	Dash
FF3032-0404	04	6.25	9/16" - 18	04
FF3032-0606	06	9.6	11/16" - 16	06
FF3032-0808	08	12.7	13/16" - 16	08
FF3032-1010	10	16.0	1" - 14	10
FF3032-1212	12	19.0	1.3/16" - 12	12
FF3032-1616	16	25.4	1.7/16" - 12	16
FF3032-2020	20	31.8	1.11/16" - 12	20
FF3032-2424	24	38.1	2" - 12	24



TUBE WELD

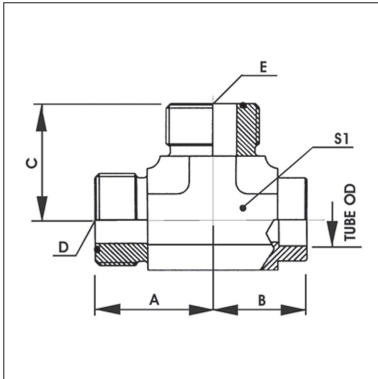

FF3021 SERIES ORFS x ORFS x BRAZE PORT TEE



Product Code	Tube Size	Tube Recess	ORFS Thread	ORFS Size
	Dash	øD ins	D & E	Dash
FF3021-0404	04	6.25	9/16" - 18	04
FF3021-0604	06	9.6	9/16" - 18	04
FF3021-0606	06	9.6	11/16" - 16	06
FF3021-0806	08	12.7	11/16" - 16	06
FF3021-0808	08	12.7	13/16" - 16	08
FF3021-1008	10	16.0	13/16" - 16	08
FF3021-1010	10	16.0	1" - 14	10
FF3021-1208	12	19.0	13/16" - 16	08
FF3021-1210	12	19.0	1" - 14	10
FF3021-1212	12	19.0	1.3/16" - 12	12
FF3021-1612	16	25.4	1.3/16" - 12	12
FF3021-1614	16	25.4		14
FF3021-1616	16	25.4	1.7/16" - 12	16
FF3021-2016	20	31.8	1.7/16" - 12	16
FF3021-2020	20	31.8	1.11/16" - 12	20
FF3021-2420	24	38.1	1.11/16" - 12	20
FF3021-2424	24	38.1	2" - 12	24

	SECTION 6 TUBE FITTINGS		PAGE
BB / BBI	JIC x JIC REDUCER	M / F	63
BAN	JIC FLARED NUT	F	64
BAS	FLARED STD TUBE SLEEVE	-	64
CAL	JIC SWEPT ELBOW (EXTENDED)	M / F	64
CAS	JIC SWEPT ELBOW (COMPACT)	M / F	65
FF1311	ORFS TUBE NUT	F	65
FF3018	ORFS x ORFS REDUCING INSERT	M / F	65
	SECTION 7 PLUGS		
AP	BSPP	M	66
AS	BSPT PLUG	M	66
AT / ATH	NPT (ATH WITH HOLLOW HEX)	M	66 / 67
AU / UCAP	JIC PLUG	M	67
AV / AVH	UNO (AVH WITH HOLLOW HEX)	M	67 / 68
FF1254	ORFS PLUG	M	68
KU	JIS METRIC (KOMATSU®)	M	69
	SECTION 8 CAPS		
AW / AWI	JIC	F	70
AX	BSPP	F	70
FF1255	ORFS CAP	F	70
KW / UCAP	JIS METRIC (KOMATSU®)	F	71

TUBE FITTINGS



BB SERIES

JIC MALE x JIC FIXED FEMALE TUBE REDUCER & *EXPANDERS

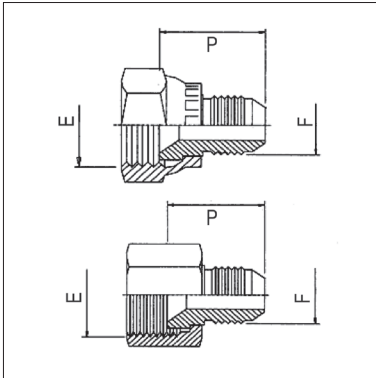

Product Code	JIC Size E		JIC Size F		Dimensions mm	
	Thread	Dash	Thread	Dash	P	Hex
BB-03-04 *	3/8" - 24	03	7/16" - 20	04	22.1	12.7
BB-04-06 *	7/16" - 20	04	9/16" - 18	06	20.8	15.8
BB-06-04	9/16" - 18	06	7/16" - 20	04	24.5	17.5
BB-06-08 *	9/16" - 18	06	3/4" - 16	08	24	20.6
BB-08-04	3/4" - 16	08	7/16" - 20	04	25.5	22.2
BB-08-06	3/4" - 16	08	9/16" - 18	06	25.5	22.2
BB-08-10 *	3/4" - 16	08	7/8" - 14	10	28.6	23.8
BB-08-12 *	3/4" - 16	08	1.1/16" - 12	12	31.6	28.6
BB-08-16 *	3/4" - 16	08	1.5/16" - 12	16	32.7	34.5
BB-10-04	7/8" - 14	10	7/16" - 20	04	26	25.4
BB-10-06	7/8" - 14	10	9/16" - 18	06	26	25.4
BB-10-08	7/8" - 14	10	3/4" - 16	08	29	25.4
BB-10-12 *	7/8" - 14	10	1.1/16" - 12	12	33.4	34.6
BB-12-04	1.1/16" - 12	12	7/16" - 20	04	27.5	31.7
BB-12-06	1.1/16" - 12	12	9/16" - 18	06	27.5	31.7
BB-12-08	1.1/16" - 12	12	3/4" - 16	08	30.5	31.7
BB-12-10	1.1/16" - 12	12	7/8" - 14	10	31	31.7
BB-12-16 *	1.1/16" - 12	12	1.5/16" - 12	16	35.9	42.6
BB-12-20 *	1.1/16" - 12	12	1.5/8" - 12	20	34.7	42.6
BB-16-08	1.5/16" - 12	16	3/4" - 16	08	30	38.1
BB-16-10	1.5/16" - 12	16	7/8" - 14	10	30.5	38.1
BB-16-12	1.5/16" - 12	16	1.1/16" - 12	12	37.5	38.1
BB-16-20 *	1.5/16" - 12	16	1.5/8" - 12	20	36.4	42.9
BB-16-24 *	1.5/16" - 12	16	1.5/8" - 12	24	40	50.8
BB-20-16	1.5/8" - 12	20	1.5/16" - 12	16	40	50.8
BB-20-24 *	1.5/8" - 12	20	1.7/8" - 12	24	40.6	50.8
BB-24-20	1.7/8" - 12	24	1.5/8" - 12	20	43	57.1

* Tube Expander

TUBE FITTINGS



BAN SERIES

JIC FLARED TUBE NUT FEMALE

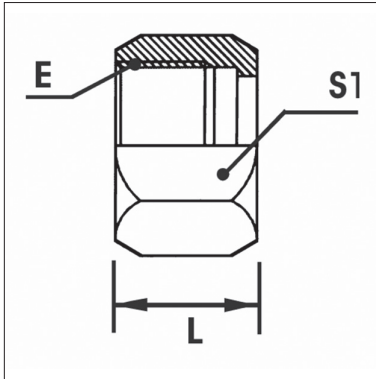

Product Code	Use with Sleeve	JIC Size E		Dimensions (mm)	
		Thread	Dash	L	S1
BAN-04	BAS-04	7/16" - 20	04	15.5	14
BAN-05	BAS-05	1/2" - 20	05	17	16
BAN-06	BAS-06	9/16" - 18	06	18.5	17
BAN-08	BAS-08	3/4" - 16	08	21.5	22
BAN-10	BAS-10	7/8" - 14	10	24.5	27
BAN-12	BAS-12	1.1/16" - 12	12	26	32
BAN-16	BAS-16	1.5/16" - 12	16	28.5	38
BAN-20	BAS-20	1.5/8" - 12	20	31	50
BAN-24	BAS-24	1.7/8" - 12	24	36	57

BAS SERIES

FLARED SLEEVE FOR STANDARD TUBE

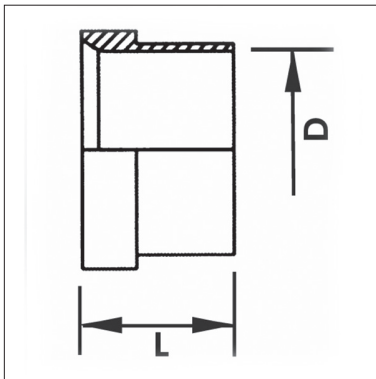

Product Code	Use with Nut	Tube øD		Dimensions (mm)	
		Tube	Dash	L	D
BAS-04	BAN-04	6.25	04	10.5	6.27
BAS-05	BAN-05	8.00	05	11.5	8
BAS-06	BAN-06	9.6	06	12.5	9.55
BAS-08	BAN-08	12.7	08	14.5	12.75
BAS-10	BAN-10	16.0	10	16.5	15.9
BAS-12	BAN-14	19.0	12	17	19.1
BAS-16	BAN-16	25.4	16	19.5	25.55
BAS-20	BAN-20	31.8	20	23	31.8
BAS-24	BAN-24	38.1	24	28.5	38.15

CAL SERIES

JIC MALE x JIC FEMALE SWEPT ELBOWS (EXTENDED)

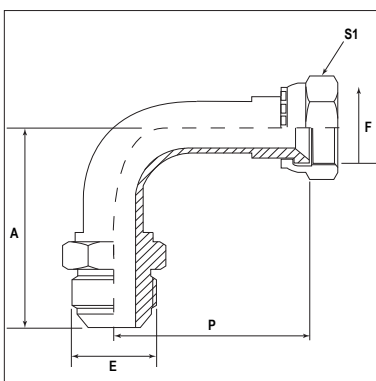

Product Code	Thread		Dimensions mm		
	E (JIC)	F (JIC)	A	S1	P
CAL-04-04	7/16" - 20	7/16" - 20	35	14	44
CAL-06-06	9/16" - 18	9/16" - 18	37	18	56
CAL-08-08	3/4" - 16	3/4" - 16	44.5	22	59
CAL-10-10	7/8" - 14	7/8" - 14	53	26	65
CAL-10-10	1.1/16" - 12	1.1/16" - 12	67	32	92
CAL-16-16	1.5/16" - 12	1.5/16" - 12	79	38	108

TUBE FITTINGS



CAS SERIES

JIC MALE x JIC FEMALE SWEPT ELBOWS (COMPACT)

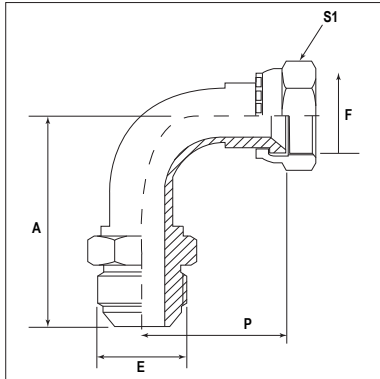

Product Code	Thread		Dimensions mm		
	E (JIC)	F (JIC)	A	S1	P
CAS-04-04	7/16" - 20	7/16" - 20	39	15	21.5
CAS-06-06	9/16" - 18	9/16" - 18	40	18	24.5
CAS-08-08	3/4" - 16	3/4" - 16	47	22	30
CAS-10-10	7/8" - 14	7/8" - 14	54.5	26	33
CAS-12-12	1.1/16" - 12	1.1/16" - 12	67	32	53.5
CAS-16-16	1.5/16" - 12	1.5/16" - 12	80	38	72.5
CAS-20-20	1.5/8" - 12	1.5/8" - 12	85	51	86.5

FF1311 SERIES

ORFS TUBE NUT

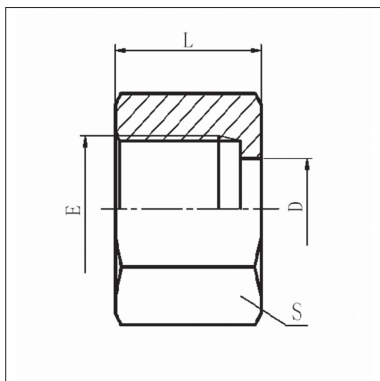

NOTE: Use in conjunction with ORFS Tube Weld insert FF3031, (see Page D 60)

Product Code	ORFS Size E		Dimensions (mm)		
	Thread	Dash	øD	L	S
FF1311-04	9/16" - 18	04	10.5	14.7	19
FF1311-06	11/16" - 16	06	13.5	17	22
FF1311-08	13/16" - 16	08	16.5	21	27
FF1311-10	1" - 14	10	21	23.5	30
FF1311-12	1.3/16" - 12	12	24.1	26	36
FF1311-16	1.7/16" - 12	16	29	27.8	41
FF1311-20	1.11/16" - 12	20	36	27.8	50
FF1311-24	2" - 12	24	44	27.8	60

FF3018 SERIES

ORFS MALE x ORFS FEMALE REDUCING INSERT

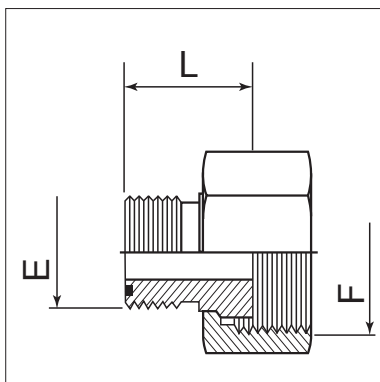

Product Code	ORFS Size E		ORFS Size F		Dimensions (mm)
	Thread	Dash	Thread	Dash	L
FF3018-0410	9/16" - 18	04	1" - 14	10	23
FF3018-0412	9/16" - 18	04	1.3/16" - 12	12	26
FF3018-0810	13/16" - 16	08	1" - 14	10	26
FF3018-0812	13/16" - 16	08	1.3/16" - 12	12	28
FF3018-0816	13/16" - 16	08	1.7/16" - 12	16	29.5

PLUGS

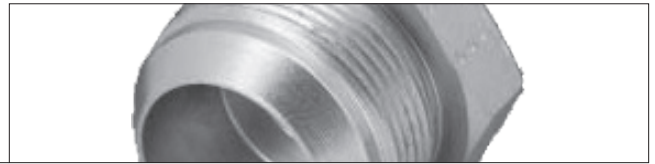

AP SERIES

BSPP MALE PLUG WITH CAPTIVE SEAL

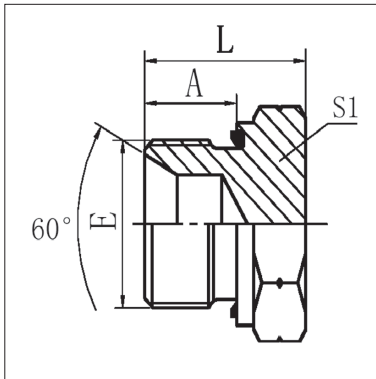

Product Code	BSPP Thread E		Dimensions (mm)		
	Thread	Dash	A	L	S1
AP-02	1/8" - 28	02	8	15.5	14
AP-04	1/4" - 19	04	12	20	19
AP-06	3/8" - 19	06	12	22	22
AP-08	1/2" - 14	08	14	26	27
AP-12	3/4" - 14	12	16	29	32
AP-16	1" - 11	16	18	35	41
AP-20	1.1/4" - 11	20	20	37	50
AP-24	1.1/2" - 11	24	22	39	55
AP-32	2" - 11	32	20	40	75

AS SERIES

BSPT MALE PLUG

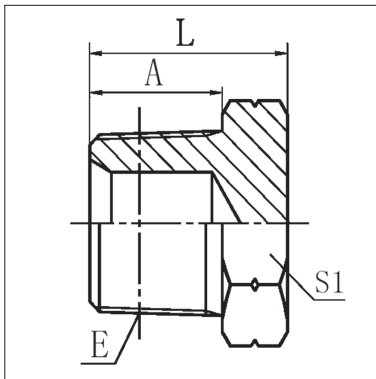

Product Code	BSPT Thread E		Dimensions (mm)		
	Thread	Dash	A	L	S1
AS-02	1/8" - 28	02	10	16	12
AS-04	1/4" - 19	04	14.5	20	17
AS-06	3/8" - 19	06	15	21	19
AS-08	1/2" - 14	08	20	27	22
AS-12	3/4" - 14	12	20	29	30
AS-16	1" - 11	16	25	36.5	36
AS-20	1.1/4" - 11	20	26.5	38.5	46
AS-24	1.1/2" - 11	24	26.5	42	50
AS-32	2" - 11	32	30	46	65

AT SERIES

NPT MALE PLUG

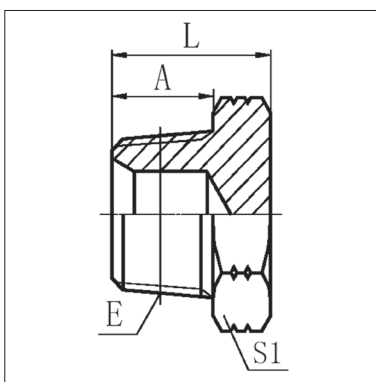

Product Code	NPT Thread E		Dimensions (mm)		
	Thread	Dash	A	L	S1
AT-02	1/8" - 27	02	10.5	16	12
AT-04	1/4" - 18	04	15	20	17
AT-06	3/8" - 18	06	16	21	19
AT-08	1/2" - 14	08	19.5	27	22
AT-12	3/4" - 14	12	19.5	29.5	30
AT-16	1" - 11.5	16	25.5	36.5	36
AT-20	1.1/4" - 11.5	20	26.5	38.5	46
AT-24	1.1/2" - 11.5	24	27.5	43	50
AT-32	2" - 11.5	32	27.5	43.5	65

PLUGS

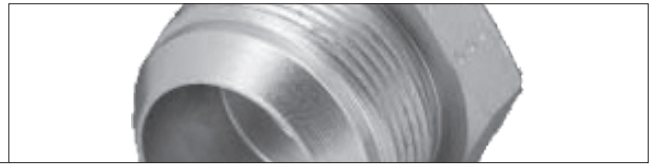

ATH SERIES

NPT MALE PLUG HOLLOW HEX

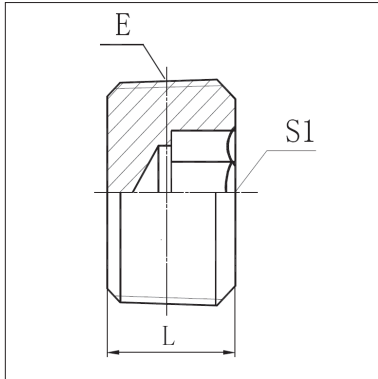

Product Code	NPT Thread E		Dimensions (mm)	
	Thread	Dash	L	S1
ATH-02	1/8" - 27	02	8	5
ATH-04	1/4" - 18	04	10	6
ATH-06	3/8" - 18	06	12	8
ATH-08	1/2" - 14	08	15	10
ATH-12	3/4" - 14	12	16	12
ATH-16	1" - 11.5	16	18	17
ATH-20	1.1/4" - 11.5	20	-	-

AU SERIES (SEE ALSO UC-P PAGE 71)

JIC MALE PLUG

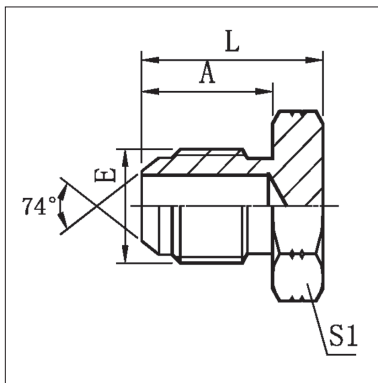

Product Code	JIC Size E		Dimensions (mm)		
	Thread	Dash	A	L	S1
AU-04	7/16" - 20	04	14	20	12
AU-05	1/2" - 20	05	14	20	14
AU-06	9/16" - 18	06	14.1	20	17
AU-S06 †	5/8" - 18	S06	16	22.7	17.4
AU-08	3/4" - 16	08	16.7	25	22
AU-10	7/8" - 14	10	19.3	27.5	24
AU-12	1.1/16" - 12	12	21.9	32	30
AU-14	1.3/16" - 12	14	22.6	33.5	32
AU-16	1.5/16" - 12	16	23.1	34	36
AU-20	1.5/8" - 12	20	24.3	38	46
AU-24	1.7/8" - 12	24	27.5	44.5	50

† SAE Thread Form

AV SERIES

UNO MALE PLUG

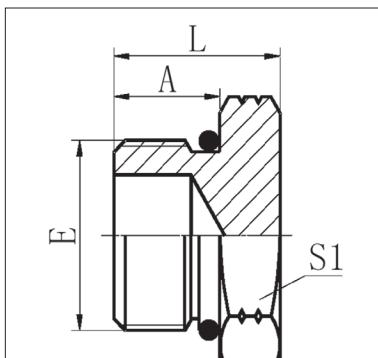

Product Code	UNO Size E		Dimensions (mm)		
	Thread	Dash	A	L	S1
AV-04	7/16" - 20	04	9.1	16	14
AV-05	1/2" - 20	05	9.1	16	17
AV-06	9/16" - 18	06	9.9	17.5	17
AV-S06 †	5/8" - 18	S06	-	-	-
AV-08	3/4" - 16	08	11.1	19.5	22
AV-10	7/8" - 14	10	12.7	23	27
AV-12	1.1/16" - 12	12	15.1	26.5	32
AV-14	1.3/16" - 12	14	15.1	27	36
AV-16	1.5/16" - 12	16	15.1	27.5	38
AV-20	1.5/8" - 12	20	15.1	30	50
AV-24	1.7/8" - 12	24	15.1	30	55

† SAE Thread Form

PLUGS

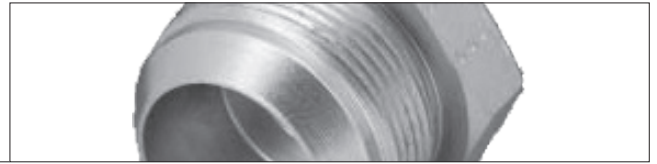

AVH SERIES

UNO MALE PLUG HOLLOW HEX

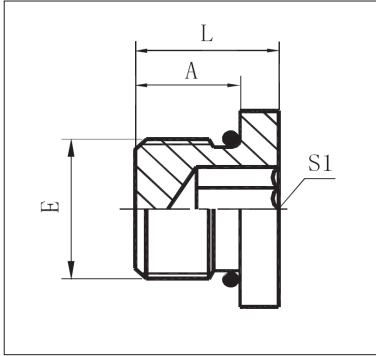

Product Code	UNO Size E		Dimensions (mm)		
	Thread	Dash	A	L	S1
AVH-05	5/16" - 24	05	7.5	10	3
AVH-07	7/16" - 20	07	9.1	11.5	5
AVH-08	1/2" - 20	08	9.5	12	5
AVH-09	9/16" - 18	09	9.9	12.2	6
AVH-12	3/4" - 16	12	11.1	14.3	8
AVH-14	7/8" - 14	14	13	17	9.5
AVH-17	1.1/16" - 12	17	15.1	19	14

FF1254 SERIES

ORFS MALE PLUG

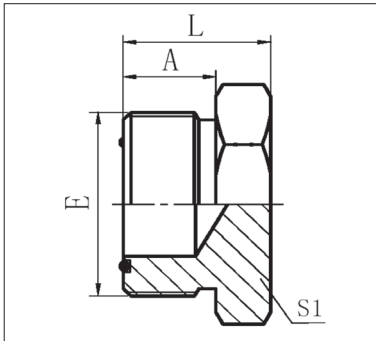

Product Code	ORFS Size E		Dimensions (mm)		
	Thread	Dash	A	L	S1
FF1254-04	9/16" - 18	04	9.8	16.8	17
FF1254-06	11/16" - 16	06	11.2	19.2	19
FF1254-08	13/16" - 16	08	12.8	21.8	22
FF1254-10	1" - 14	10	15.5	25.9	27
FF1254-12	1.316" - 12	12	17	27.4	32
FF1254-16	1.7/16" - 12	16	17.5	27.9	38
FF1254-20	1.11/16" - 12	20	17.5	27.9	46
FF1254-24	2" - 12	24	17.5	27.9	55

JU SERIES

JIS BSPP PLUG

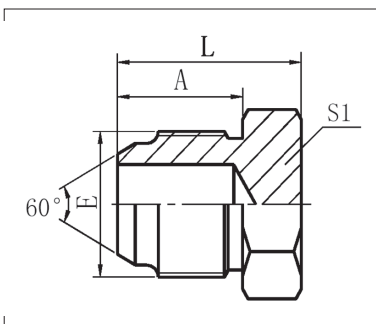

Product Code	BSPP Male 60° Cone Thread E		Dimensions (mm)		
	Thread	Dash	A	L	S1
JU-04	1/4" - 19	04	16	24	17
JU-06	3/8" - 19	06	18	24	19
JU-08	1/2" - 14	08	20	28	22
JU-12	3/4" - 14	12	22	33.5	30
JU-16	1" - 11	16	24	35	36

PLUGS

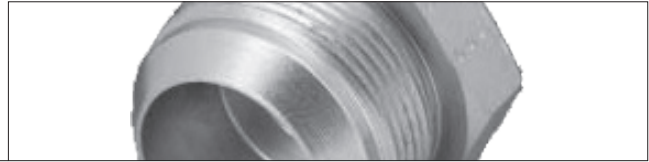

KU SERIES JIS METRIC (KOMATSU®) PLUG

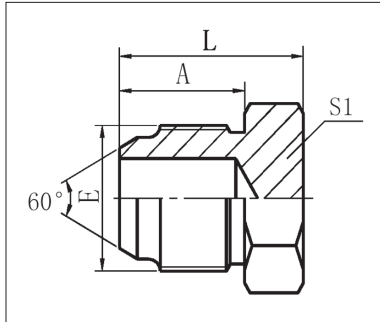

Product Code	JIS Met. Thread E		Dimensions (mm)		
	Thread	Dash	A	L	S1
KU-14	M14 x 1.5	14	17	23	19
KU-16	M16 x 1.5	16	18	24	19
KU-18	M18 x 1.5	18	18	26	22
KU-20	M20 x 1.5	20	20	28	24
KU-22	M22 x 1.5	22	20	30	27
KU-24	M24 x 1.5	24	21.5	32.5	32
KU-30	M30 x 1.5	30	26	37	36
KU-33	M33 x 1.5	33	30	41	41

CAPS

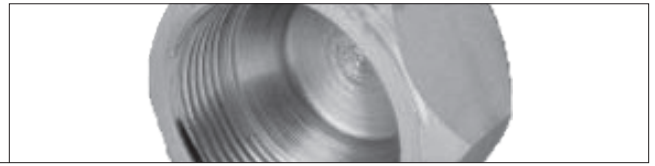

AW SERIES

JIC FEMALE CAP

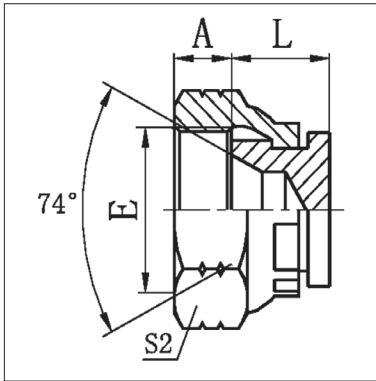

Product Code	JIC Size E		Dimensions (mm)		
	Thread	Dash	A	L	S2
AW-04	7/16" - 20	04	9	10.5	15
AW-05	1/2" - 20	05	9.5	11	17
AW-06	9/16" - 18	06	10.5	11	19
AU-S06 †	5/8" - 18	S06	6.8	10.7	19
AW-08	3/4" - 16	08	11	13	24
AW-10	7/8" - 14	10	13	14	27
AW-12	1.1/16" - 12	12	15	15.5	32
AW-14	1.3/16" - 12	14	15	16	36
AW-16	1.5/16" - 12	16	16	17	41
AW-20	1.5/8" - 12	20	17	19	50
AW-24	1.7/8" - 12	24	20	21	55
AW-32	2.1/2" - 12	32	18.5	18	72.5

† SAE Thread Form

AX SERIES

BSPP FEMALE CAP

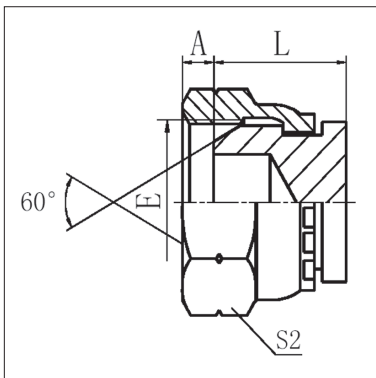

Product Code	BSPP Size E		Dimensions (mm)		
	Thread	Dash	A	L	S2
AX-02	1/8" - 28	02	5.5	12	14
AX-04	1/4" - 19	04	5.5	14	19
AX-06	3/8" - 19	06	6.3	15.5	22
AX-08	1/2" - 14	08	7.5	17.5	27
AX-12	3/4" - 14	12	10.9	18.5	32
AX-16	1" - 11	16	11.7	20	41
AX-20	1.1/4" - 11	20	11	23	50
AX-24	1.1/2" - 11	24	13	25	55
AX-32	2" - 11	32	16	26	70

FF1255 SERIES

ORFS CAP

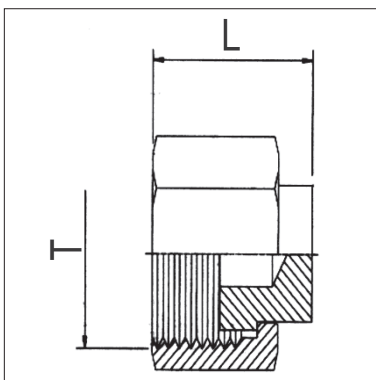

Product Code	ORFS Thread		Suits Tube Size		Dimensions (mm)
	Thread T	Dash	mm	ins	L
FF1255-04	9/16" - 18	04	6	1/4"	16
FF1255-06	11/16" - 16	06	8-10	5/16"-3/8"	18
FF1255-08	13/16" - 16	08	12	1/2"	22
FF1255-10	1" - 14	10	14-16	5/8"	25.5
FF1255-12	1.3/16" - 12	12	18-20	3/4"	27
FF1255-16	1.7/16" - 12	16	22-25	7/8"-1"	29
FF1255-20	1.11/16" - 12	20	28-32	1.1/4"	29
FF1255-24	2" - 12	24	35-38	1.1/2"	29

CAPS

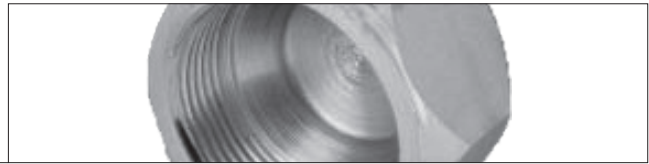

KW SERIES

JIS METRIC (KOMATSU®) CAP

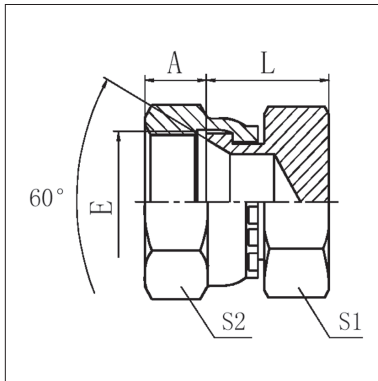

Product Code	JIS Met. Thread E		Dimensions (mm)			
	Thread	Dash	A	L	S1	S2
KW-14	M14 x 1.5	14	10.5	15	19	19
KW-16	M16 x 1.5	16	9.3	17.5	22	22
KW-18	M18 x 1.5	18	11.5	18.5	24	24
KW-22	M22 x 1.5	22	14	21	27	27
KW-24	M24 x 1.5	24	15.1	22.5	32	32
KW-30	M30 x 1.5	30	18.3	25	36	36
KW-33	M33 x 1.5	33	21.3	25.5	41	41

JW SERIES

JIS BSPP CAP

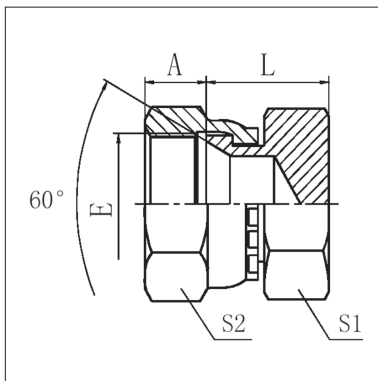

Product Code	BSPP Female 60° Cone Thread E		Dimensions (mm)			
	Thread	Dash	A	L	S1	S2
JW-04	1/4" - 19	04	8	15	17	19
JW-06	3/8" - 19	06	9	16	19	22
JW-08	1/2" - 14	08	12.5	19	22	27
JW-12	3/4" - 14	12	13.5	23.5	32	32
JW-16	1" - 11	16	15.5	25	36	41



SECTION 9 ADAPTER UNIONS

PAGE

AAB / AABI	BSPT x JIC	M / F	73
AABN	NPT x JIC	M / F	73
AABP	BSPP x JIC	M / F	73
AAM	BSPT x BSPP	M / F	74
AAMG / AAMGT	BSP GAUGE ADAPTERS	M / F	74
AAMN	NPT x NPSM	M / F	75
AAMP	BSPP x BSPP	M / F	75
AAP	UNO x BSPP	M / F	76
AAU	UNO x JIC	M / F	77 / 78



SECTION 10 ADAPTERS FIXED

AA	BSPT x BSPT STUD ADAPTER	M / F	78
AB	BSPT x JIC	F / M	
ABN	NPT x JIC	F / M	78
ANN	NPT x NPT	M / F	79
ANU	NPT x UNO	F / M	79
AUU	UNO x UNO	F / M	79



SECTION 11 REDUCING BUSHES

AQ	BSPT x BSPT	M / F	80
AR	NPT x NPT	M / F	80
RI	BSPP x BSPP STUD (SOFT SEAL)	M / F	81



SECTION 12 SOCKETS

W	BSPT x BSPT	F / F	82
W (P)	BSPP x BSPP	F / F	82
V / VHD	NPT x NPT	F / F	82

ADAPTER UNIONS



AAB SERIES

BSPT MALE x JIC FEMALE STRAIGHT UNION

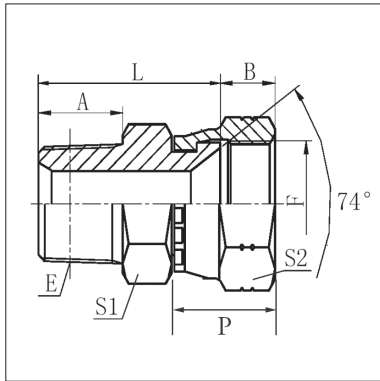

Product Code	Thread		Dimensions mm					
	E (BSPT)	F (JIC)	A	B	L	S1	S2	P
AAB-02-04	1/8" - 28	7/16" - 20	10	9	24	12	17	18.5
AAB-04-06	1/4" - 19	9/16" - 18	14	10.5	28.5	14	19	21.5
AAB-06-06	3/8" - 19	9/16" - 18	15	10.5	29.5	17	19	21.5
AAB-06-08	3/8" - 19	3/4" - 16	15	10.5	31.5	19	24	23
AAB-08-08	1/2" - 14	3/4" - 16	19	10.5	37.5	24	24	23
AAB-08-10	1/2" - 14	7/8" - 14	19	12	38	24	27	26
AAB-12-12	3/4" - 14	1.1/16" - 12	19	15	41.5	30	32	27.5
AAB-16-16	1" - 11	1.5/16" - 12	24	16	47.5	36	41	30
AAB-20-20	1.1/4" - 11	1.5/8" - 12	25	17	52	46	50	33

AABN SERIES

NPT MALE x JIC FEMALE STRAIGHT UNION

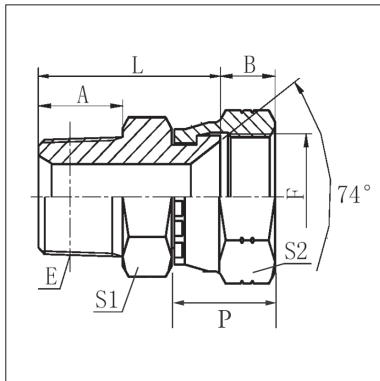

Product Code	Thread		Dimensions mm					
	E (NPT)	F (JIC)	A	B	L	S1	S2	P
AABN-02-04	1/8" - 27	7/16" - 20	10.5	9	24.5	12	17	18.5
AABN-04-06	1/4" - 18	9/16" - 18	15	10.5	29.5	17	19	21.5
AABN-06-08	3/8" - 18	3/4" - 16	16	10.5	32.5	19	24	23
AABN-06-10	3/8" - 18	7/8" - 14	16	13	35.5	22	27	23
AABN-08-08	1/2" - 14	3/4" - 16	19.5	10.5	37.5	22	24	23
AABN-08-10	1/2" - 14	7/8" - 14	19.5	13	38.5	22	27	23
AABN-12-12	3/4" - 14	1.1/16" - 12	19.5	15	42	30	32	27.5
AABN-16-16	1" - 11½	1.5/16" - 12	25.5	16	48	36	41	30
AABN-20-20	1.1/4" - 11½	1.5/8" - 12	26	15.3	41.5	43	51	32
AABN-32-32	2" - 11½	2.1/2" - 12	27.3	23.9	63.5	66.7	73	44.8

AABP SERIES

BSPM MALE x JIC FEMALE STRAIGHT UNION

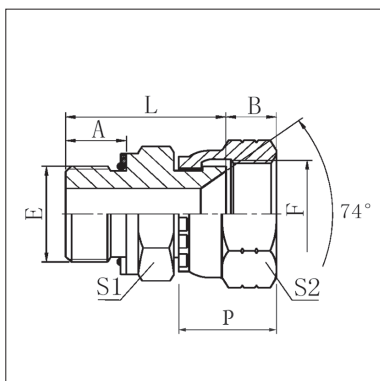

Product Code	Thread		Dimensions mm					
	E (BSPM)	F (JIC)	A	B	L	S1	S2	P
AABP-04-04	1/4" - 19	7/16" - 20	10	9	30	19	15	18.5
AABP-04-06	1/4" - 19	9/16" - 18	10	10.5	31.5	19	19	21.5
AABP-06-06	3/8" - 19	9/16" - 18	10	10.5	31.5	22	19	21.5
AABP-06-08	3/8" - 19	3/4" - 16	10	10.5	33	22	24	23
AABP-06-10	3/8" - 19	7/8" - 14	10	12	35	22	27	26
AABP-08-08	1/2" - 14	3/4" - 16	12	10.5	36.5	27	24	23
AABP-08-10	1/2" - 14	7/8" - 14	12	12	38	27	27	26
AABP-12-12	3/4" - 14	1.1/16" - 12	14	15	40.5	32	32	27.5
AABP-16-16	1" - 11	1.5/16" - 12	15.5	16	44.5	41	41	30

ADAPTER UNIONS



AAM SERIES

BSPT MALE x BSPP FEMALE STRAIGHT UNION

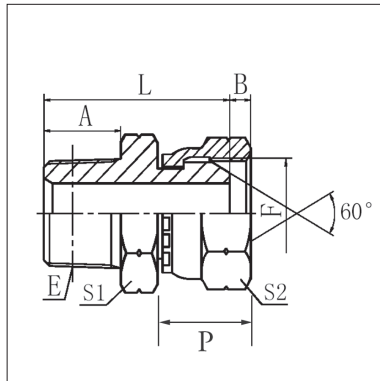

Product Code	Thread		Dimensions mm					
	E (BSPT)	F (BSPP)	A	B	L	S1	S2	P
AAM-02-02	1/8" - 28	1/8" - 28	10	5.5	25	12	14	16
AAM-02-04	1/8" - 28	1/4" - 19	10	5.5	27	12	19	17
AAM-04-02	1/4" - 19	1/8" - 28	14.5	5.5	29.5	17	14	16
AAM-04-04	1/4" - 19	1/4" - 19	14.5	5.5	31.5	17	19	17
AAM-04-06	1/4" - 19	3/8" - 19	11	6.3	30.7	19	22	19
AAM-06-04	3/8" - 19	1/4" - 19	15	5.5	32	19	19	17
AAM-06-06	3/8" - 19	3/8" - 19	15	6.3	33	19	22	19
AAM-06-08	3/8" - 19	1/2" - 14	15	7.5	35	19	27	22
AAM-08-06	1/2" - 14	3/8" - 19	20	6.3	40	22	22	19
AAM-08-08	1/2" - 14	1/2" - 14	20	7.5	42	22	27	22
AAM-08-12	1/2" - 14	3/4" - 14	20	10.9	45	27	32	25
AAM-12-12	3/4" - 14	3/4" - 14	20	10.9	45	30	32	25
AAM-12-16	3/4" - 14	1" - 11	20	11.7	46	32	41	32
AAM-16-16	1" - 11	1" - 11	25.5	11.7	52.5	36	41	32
AAM-20-12	1.1/4" - 11	3/4" - 14	26.5	10.9	54.5	46	32	25
AAM-20-16	1.1/4" - 11	1" - 11	26.5	11.7	55.5	46	41	32
AAM-20-20	1.1/4" - 11	1.1/4" - 11	26.5	11	58	46	50	33

AAMG / T SERIES

BSP MALE x BSPP FEMALE GAUGE ADAPTER

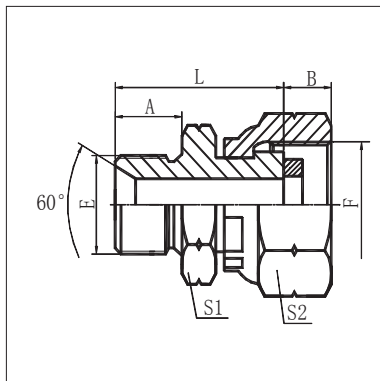

Product Code	Thread		Dimensions mm				
	E (BSPP)	F (BSPP)	A	B	L	S1	S2
AAMG-04-04**	1/4" - 19	1/4" - 19	12	14.5	26.5	19	19
AAMG-04-08*	1/4" - 19	1/2" - 14	-	-	-	-	-
AAMG-06-08*	3/8" - 18	1/2" - 14	-	-	-	-	-
AAMG-08-08*	1/2" - 14	1/2" - 14	-	-	-	-	-
	E (BSPT)	F (BSPP)	-	-	-	-	-
AAMGT-02-04*	1/8" - 27	1/4" - 19	-	-	-	-	-
AAMGT-04-04**	1/4" - 19	1/4" - 19	-	-	-	-	-
AAMGT-04-08**	1/4" - 19	1/2" - 14	-	-	-	-	-
AAMGT-04-08*	3/8" - 19	1/2" - 14	-	-	-	-	-

*NOTE: The above adapters are supplied with a sealing o-ring mounted internally.

**NOTE: The above adapters are supplied with a sealing washer mounted internally.

Copper Seal PGS-04P is available separately as a spare part for the 1/4" gauge stem if needed.
Dimensions: 9.3mm x 5.4mm x 3.2mm



AAMGN SERIES

NPT MALE x BSPP FEMALE GAUGE ADAPTER

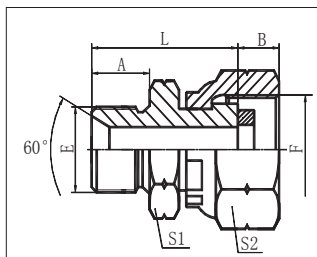

Product Code	Thread		Dimensions mm				
	E (NPT)	F (NPSM)	A	B	L	S1	S2
AAMGN-04-04*	1/4" - 18	1/4" - 19	12	14.5	26.5	19	19

*NOTE: The above adapter is supplied with a sealing o-ring mounted internally.

ADAPTER UNIONS



AAMGJ SERIES

JIC MALE x BSPP FEMALE GAUGE ADAPTER

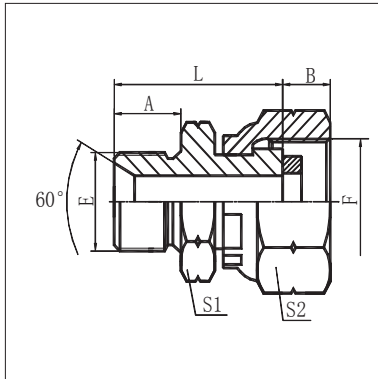

Product Code	Thread		Dimensions mm				
	E (JIC)	F (BSPP)	A	B	L	S1	S2
AAMGJ-04-04*	7/16" - 20	1/4" - 19	12	14.5	26.5	19	19
AAMGJ-06-04*	9/16" - 18	1/4" - 19	-	-	-	-	-
AAMGJ-06-08*	9/16" - 18	1/2" - 14	-	-	-	-	-

*NOTE: All the above adapters are supplied with a sealing o-ring mounted internally.

AAMN SERIES

NPT MALE x NPSM FEMALE STRAIGHT UNION

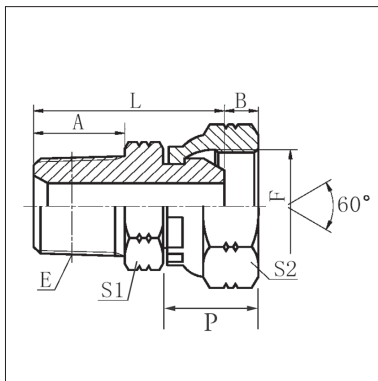

Product Code	Thread		Dimensions mm					
	E (NPT)	F (NPSM)	A	B	L	S1	S2	P
AAMN-02-02	1/8" - 27	1/8" - 27	10.5	3.5	25.5	12	15	16
AAMN-02-04	1/8" - 27	1/4" - 18	10.5	4.6	27	14	19	17
AAMN-04-04	1/4" - 18	1/4" - 18	15	4.6	31	17	19	17
AAMN-04-06	1/4" - 18	3/8" - 18	15	6	32.5	17	22	19
AAMN-06-04	3/8" - 18	1/4" - 18	16	4.6	33	19	19	17
AAMN-06-06	3/8" - 18	3/8" - 18	16	6	33.5	19	22	19
AAMN-06-08	3/8" - 18	1/2" - 14	16	7.5	36	19	27	22
AAMN-08-04	1/2" - 14	1/4" - 18	19.5	4.6	38.5	22	19	17
AAMN-08-06	1/2" - 14	3/8" - 18	19.5	6	39.5	22	22	19
AAMN-08-08	1/2" - 14	1/2" - 14	19.5	7.5	41	22	27	22
AAMN-08-12	1/2" - 14	3/4" - 14	19.5	8.9	44.5	27	32	25
AAMN-12-12	3/4" - 14	3/4" - 14	19.5	8.9	44.5	30	32	25
AAMN-16-16	1" - 11.5	1" - 11.5	25.5	10.5	52.5	36	41	32
AAMN-20-20	1.1/4" - 11.5	1.1/4" - 11.5	26.5	11.2	60.4	46	50	33
AAMN-24-24	1.1/2" - 11.5	1.1/2" - 11.5	27.5	11.2	62	50	55	37
AAMN-32-32	2" - 11.5	2" - 11.5	27.5	11.2	65.4	65	70	42

AAMP SERIES

BSPP MALE x BSPP FEMALE STRAIGHT UNION

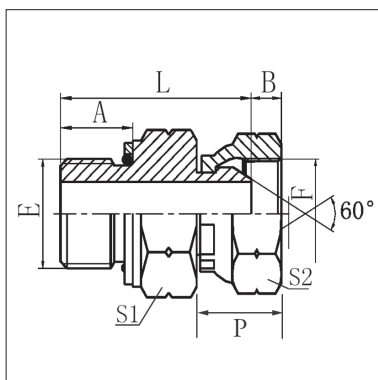

Product Code	Thread		Dimensions mm					
	E (BSPP)	F (BSPP)	A	B	L	S1	S2	P
AAMP-04-04	1/4" - 19	1/4" - 19	10.5	5.5	28.5	19	19	17
AAMP-06-06	3/8" - 19	3/8" - 19	11.5	6.3	32	22	22	19
AAMP-06-08	3/8" - 19	1/2" - 14	11.5	7.5	34	22	27	22
AAMP-08-08	1/2" - 14	1/2" - 14	14	7.5	38	27	27	22
AAMP-12-12	3/4" - 14	3/4" - 14	15.5	10.9	41.5	32	32	25
AAMP-16-16	1" - 11	1" - 11	18	11.7	48	41	41	32
AAMP-20-20	1.1/4" - 11	1.1/4" - 11	20	11	53.5	50	50	33

ADAPTER UNIONS



AAP SERIES

UNO MALE x BSPP FEMALE STRAIGHT UNION

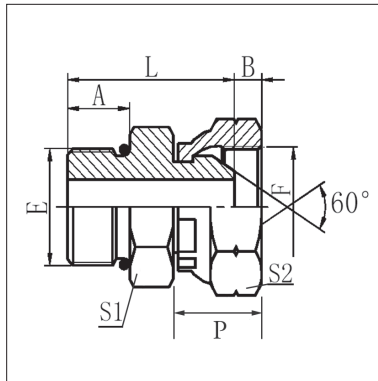

Product Code	Thread		Dimensions mm				
	E (UNO)	F (BSPP)	A	B	S1	S2	P
AAP-06-04	9/16" - 18	1/4" - 19	9.9	5.5	27	17	19
AAP-06-06	9/16" - 18	3/8" - 19	9.9	6.3	28	17	22
AAP-08-06	3/4" - 16	3/8" - 19	11.1	6.3	31	22	22
AAP-08-08	3/4" - 16	1/2" - 14	11.1	7.5	33	22	27
AAP-10-06	7/8" - 14	3/8" - 19	12.7	6.3	35	27	22
AAP-10-08	7/8" - 14	1/2" - 14	12.7	7.5	36.5	27	27
AAP-12-12	1.1/16" - 12	3/4" - 14	15.1	10.9	41	32	32
AAP-16-16	1.5/16" - 12	1" - 11	15.1	11.7	42	38	41

AAPJ SERIES

JIC MALE X JIC FEMALE STRAIGHT UNION

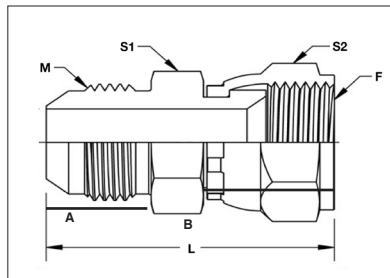

Product Code	Thread		Dimensions mm				
	M (JIC)	F (JIC)	A	B	L	S1	S2
AAPJ-04-04	7/16" - 20	7/16" - 20	14	9	30.1	12.7	14.1
AAPJ-04-06	7/16" - 20	9/16" - 18	14.2	9.9	30	15.7	17.2
AAPJ-04-08	7/16" - 20	3/4" - 16	14.2	11.2	32.4	20.1	22
AAPJ-06-04	9/16" - 16	7/16" - 20	14.1	9.2	28.1	15.1	14.3
AAPJ-06-06	9/16" - 18	9/16" - 18	14.3	9.8	30.5	15.8	17.4
AAPJ-06-08	9/16" - 16	3/4" - 16	13.8	10.7	32.8	20.5	12.9
AAPJ-08-06	3/4" - 14	9/16" - 16	16.8	9	32.3	20.5	17.3
AAPJ-08-08	3/4" - 16	3/4" - 16	16.5	11	33.9	20.6	22.2
AAPJ-08-10	3/4" - 16	7/8" - 14	16.8	12.8	36.4	20.5	25.2
AAPJ-08-12	3/4" - 16	1.1/16" - 12	16.8	14.5	40.5	28.3	31.4
AAPJ-10-08	7/8" - 14	3/4" - 16	19.8	11.4	38.3	23.7	22.2
AAPJ-10-10	7/8" - 14	7/8" - 14	19.5	12.8	40.6	23.8	25.2
AAPJ-12-08	1.1/16" - 12	3/4" - 16	22.6	10.5	42.5	28.3	22.2
AAPJ-12-12	1.1/16" - 12	1.1/16" - 12	22.6	15	45.8	28.6	31.4
AAPJ-16-16	1.5/16" - 12	1.5/16" - 12	23.4	15.2	47.8	34.7	37.8
AAPJ-20-20	1.5/8" - 12	1.5/8" - 12	24.9	15.8	51.5	42.7	50.3

ADAPTER UNIONS



FF1296 SERIES

ORFS FEMALE x JIC MALE STRAIGHT UNION

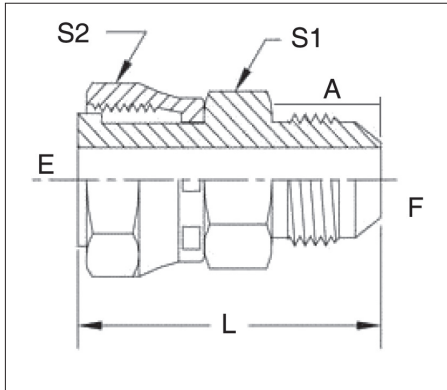

Product Code	Thread		Dimensions mm			
	E (ORFS)	F (JIC)	A	L	S1	S2
FF1296-04-04	9/16" - 18	7/16" - 20	14.0	48.0	15.8	17.1
FF1296-06-06	11/16" - 16	9/16" - 18	14.1	52.8	18.9	20.5
FF1296-08-08	13/16" - 16	3/4" - 16	16.9	63.2	21.9	23.6
FF1296-10-10	1" - 14	7/8" - 14	19.6	71.5	26.7	28.4
FF1296-12-12	1.3/16" - 12	1.1/16" - 12	22.1	78.6	31.5	34.7
FF1296-16-16	1.7/16" - 12	1.5/16" - 12	23.0	87.3	37.8	41.1

MJF SERIES

METRIC FEMALE x MALE JIC MALE

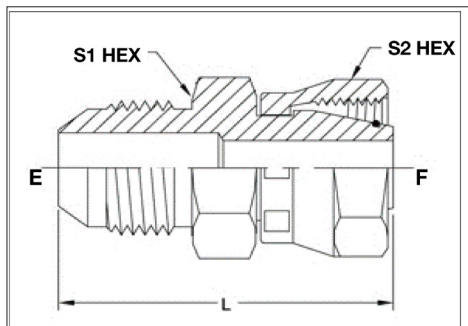

Product Code	Thread			Dimensions mm			
	E (METRIC)	Ø m	F (JIC)	A	L	S1	S2
MJF-04-06L	M12 x 1.5	6	7/16" - 20	14	38	13.8	18.6
MJF-04-06S	M14 x 1.5	6	7/16" - 20	14	38	13.8	18.8
MJF-04-08L	M14 x 1.5	8	7/16" - 20	14	37.8	13.9	18.8
MJF-06-06S	M14 x 1.5	6	9/16" - 18	14	39.4	15.7	18.8
MJF-06-08S	M16 x 1.5	8	9/16" - 18	14	39.8	16.9	18.8
MJF-06-10S	M18 x 1.5	10	9/16" - 18	14	41	16.9	21.9
MJF-06-12S	M20 x 1.5	12	9/16" - 18	16	50.5	19	27
MJF-08-16S	M24 x 1.5	16	3/4" - 16	16.7	53.6	22.2	29.9
MJF-12-16S	M24 x 1.5	16	1.1/16" - 12	21.7	60.6	30	30
MJF-12-20S	M30 x 2.0	20	1.1/16" - 12	22.2	57.8	29.8	35.8
MJF-12-25S	M36 x 2.0	25	1.1/16" - 12	22	66.4	36	40.9

OJF SERIES

UNO MALE x JIC FEMALE STRAIGHT UNION

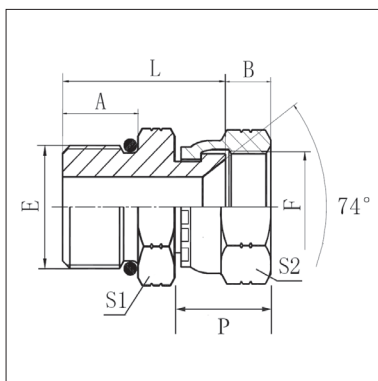

Product Code	Thread		Dimensions mm					
	E (UNO)	F (JIC)	A	B	L	S1	S2	P
OJF-04-04	7/16" - 20	7/16" - 20	9.1	9	23	14	15	18.5
OJF-04-06	7/16" - 20	9/16" - 18	9.3	9.9	26.9	14.1	17.3	20.2
OJF-06-04	9/16" - 18	7/16" - 20	9.9	8	26.8	17.3	14.1	16.3
OJF-06-06	9/16" - 18	9/16" - 18	9.9	10.5	24.5	17	19	21.5
OJF-06-08	9/16" - 18	3/4" - 16	9.8	11	29	20.5	21.9	22.1
OJF-08-08	3/4" - 16	3/4" - 16	11.1	10.5	29.5	22	24	23
OJF-10-08	7/8" - 14	3/4" - 16	13	11.4	34.9	25.3	21.9	22.9
OJF-10-10	7/8" - 14	7/8" - 14	12.8	13	35.6	25.1	25.3	25.1
OJF-12-12	1.1/16" - 12	1.1/16" - 12	15.1	15	38.5	32	32	27.5
OJF-16-16	1.5/16" - 12	1.5/16" - 12	15	16.1	42.2	37.9	37.8	30
OJF-20-20	1.5/8" - 12	1.5/8" - 12	15.3	15.9	45.7	47.4	50.8	31.9

ADAPTERS FIXED



AAU SERIES

UNO MALE x JIC FEMALE STRAIGHT UNION

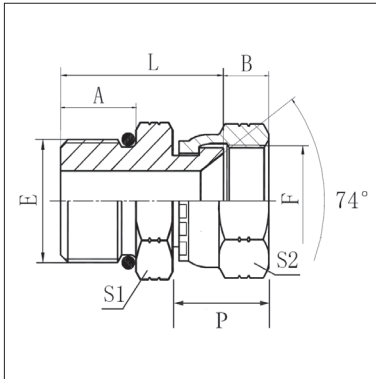

Product Code	Thread		Dimensions mm					
	E (UNO)	F (JIC)	A	B	L	S1	S2	P
AAU-04-04	7/16" - 20	7/16" - 20	9.1	9	23	14	15	18.5
AAU-06-06	9/16" - 18	9/16" - 18	9.9	10.5	24.5	17	19	21.5
AAU-08-08	3/4" - 16	3/4" - 16	11.1	10.5	29.5	22	24	23
AAU-12-12	1.1/16" - 12	1.1/16" - 12	15.1	15	38.5	32	32	27.5
AAU-16-16	1.5/16" - 12	1.5/16" - 12	15.1	16	38.5	38	41	30

AA SERIES

BSPT MALE x BSPT STUD ADAPTER

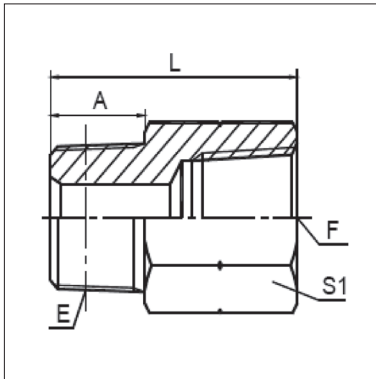

Product Code	BSPT Thread E	BSPT Thread F	Dimensions (mm)		
			A	L	S1
AA-02-02	1/8" - 28	1/8" - 28	11.5	27.5	14
AA-02-04	1/8" - 28	1/4" - 19	10	31	17
AA-04-06	1/4" - 19	3/8" - 19	14	37	22
AA-06-08	3/8" - 19	1/2" - 14	15	43	27
AA-08-12	1/2" - 14	3/4" - 14	19	50	32

ABN SERIES

NPT FEMALE x JIC MALE STRAIGHT

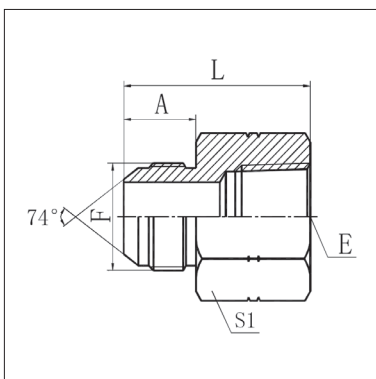

Product Code	Thread		Dimensions mm		
	E (NPT)	F (JIC)	A	L	S1
ABN-02-04	1/8" - 28	7/16" - 20	14	30.2	14
ABN-04-04	1/4" - 19	7/16" - 20	14	35.3	19
ABN-04-06	1/4" - 19	9/16" - 18	14.1	35.6	19
ABN-06-06	3/8" - 19	9/16" - 18	14.1	37.1	22
ABN-06-08	3/8" - 19	3/4" - 16	16.7	39.6	22
ABN-08-06	1/2" - 14	9/16" - 18	14.5	43	26
ABN-08-08	1/2" - 14	3/4" - 16	16.7	45.6	30
ABN-08-10	1/2" - 14	7/8" - 14	19.5	48	29
ABN-12-12	3/4" - 14	1.1/16" - 12	21.9	52.3	36
ABN-16-16	1" - 11	1.5/16" - 12	23.1	59.7	41

ADAPTERS FIXED

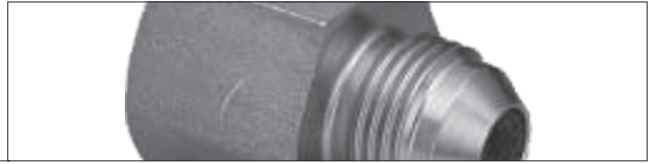

ANN SERIES

NPT MALE x NPT FEMALE REDUCER

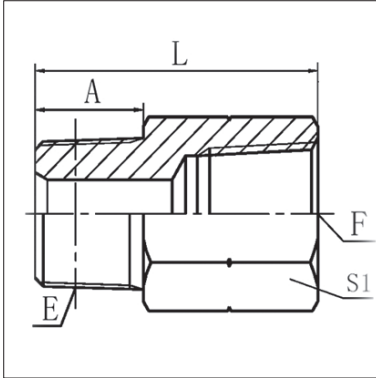

Product Code	NPT Thread E	NPT Thread F	Dimensions (mm)		
			A	L	S1
ANN-02-02	1/2" - 27	1/8" - 27	10.5	25.5	17
ANN-02-04	1/8" - 27	1/4" - 18	10.5	31	19
ANN-04-04	1/4" - 18	1/4" - 18	15	35.3	19

ANU SERIES

NPT FEMALE x UNO MALE STRAIGHT

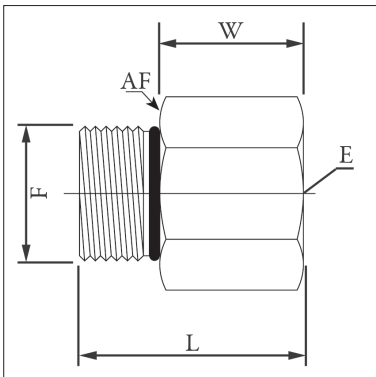

Product Code	Thread		Dimensions mm		
	E (NPT)	F (UNO)	W	L	AF
ANU-04-06	1/4" - 18	9/16" - 18	22.6	29.2	19.1
ANU-08-10	1/2" - 14	7/8" - 14	23.4	39.3	28.6
ANU-12-10	3/4" - 19	7/8" - 14	25.7	42.2	34.9

AAU SERIES

UNO FEMALE x UNO MALE STRAIGHT UNION

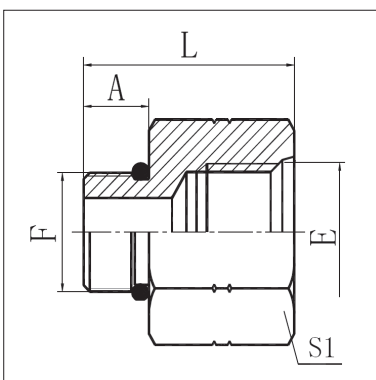

Product Code	Thread		Dimensions mm		
	E (UNO)	F (UNO)	A	L	S1
AAU-08-12	3/4" - 16	1.1/16" - 12	15.09	26	32
AAU-16-20	1.5/16" - 12	1.5/8" - 12	15.1	40	50

REDUCING BUSHES

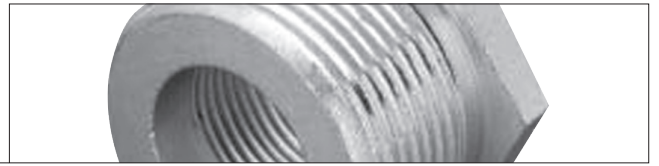

AQ SERIES

BSPT MALE x BSPT FEMALE REDUCER

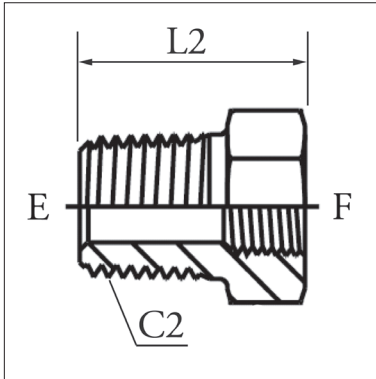

Product Code	Thread		Dimensions mm	
	E (BSPT)	F (BSPT)	C2	L2
AQ-04-02	1/4" - 19	1/8" - 28	14	20.5
AQ-06-02	3/8" - 19	1/8" - 28	19	21.6
AQ-06-04	3/8" - 19	1/4" - 19	19	21.6
AQ-08-04	1/2" - 14	1/4" - 19	22	28
AQ-08-06	1/2" - 14	3/8" - 19	22	28
AQ-12-04	3/4" - 14	1/4" - 19	29	29
AQ-12-06	3/4" - 14	3/8" - 19	29	29
AQ-12-08	3/4" - 14	1/2" - 14	29	29
AQ-16-06	1" - 11	3/8" - 19	35	34
AQ-16-08	1" - 11	1/2" - 14	35	34
AQ-16-12	1" - 11	3/4" - 14	35	34
AQ-20-08	1.1/4" - 11	1/2" - 14	45	36.6
AQ-20-12	1.1/4" - 11	3/4" - 14	45	37.6
AQ-20-16	1.1/4" - 11	1" - 11	45	37.6
AQ-24-12	1.1/2" - 11	3/4" - 14	50	39.6
AQ-24-16	1.1/2" - 11	1" - 11	50	39.6
AQ-24-20	1.1/2" - 11	1.1/4" - 11	50	39.6
AQ-32-16	2" - 11	1" - 11	65	45
AQ-32-20	2" - 11	1.1/4" - 11	65	45
AQ-32-24	2" - 11	1.1/2" - 11	65	45

AR SERIES

NPT MALE x NPT FEMALE REDUCER

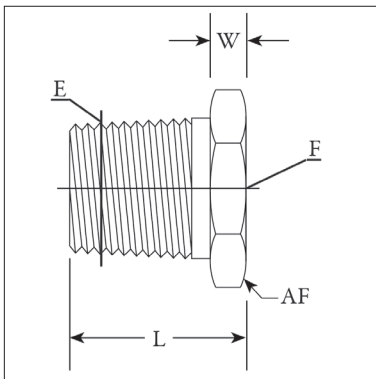

Product Code	Thread		Dimensions mm		
	E (NPT)	F (NPT)	L	W	AF
AR-04-02	1/4" - 18	1/8" - 27	21.8	6.4	15.9
AR-06-02	3/8" - 18	1/8" - 27	21.8	6.4	19.1
AR-06-04	3/8" - 18	1/4" - 17	21.8	6.4	19.1
AR-08-02	1/2" - 14	1/8" - 27	28.2	7.9	22.2
AR-08-04	1/2" - 14	1/4" - 18	28.2	7.9	22.2
AR-08-06	1/2" - 14	3/8" - 18	28.2	7.9	22.2
AR-12-04	3/4" - 14	1/4" - 18	29.7	9.7	28.6
AR-12-06	3/4" - 14	3/8" - 18	29.7	9.7	28.6
AR-12-08	3/4" - 14	1/2" - 14	29.7	9.7	28.6
AR-16-06	1" - 11.5	3/8" - 18	34.5	9.7	34.9
AR-16-08	1" - 11.5	1/2" - 14	34.5	9.7	34.9
AR-16-12	1" - 11.5	3/4" - 14	34.5	9.7	34.9
AR-20-08	1.1/4" - 11.5	1/2" - 14	37.3	11.7	44.5
AR-20-12	1.1/4" - 11.5	3/4" - 14	37.3	11.7	44.5
AR-20-16	1.1/4" - 11.5	1" - 11.5	37.3	11.7	44.5
AR-24-16	1.1/2" - 11.5	1" - 11.5	39.9	13.5	50.8
AR-24-20	1.1/2" - 11.5	1.1/4" - 11.5	39.9	13.5	50.8
AR-32-16	2" - 11.5	1" - 11.5	44.5	17.3	63.5
AR-32-20	2" - 11.5	1.1/4" - 11.5	44.5	17.3	63.5
AR-32-24	2" - 11.5	1.1/2" - 11.5	44.5	17.3	63.5

REDUCING BUSHES

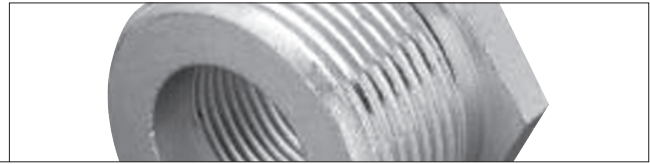

RI SERIES BSPP REDUCING ADAPTER ELASTOMERIC SEAL

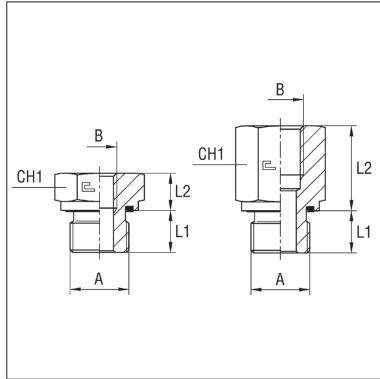

Series	Max. W.P. bar	Product Code	A	B	L1	L2	CH1
L / S	630	RI-02-04	1/8	1/4	8	23	19
		RI-02-06 †	1/8	3/8	8	24	24
		RI-04-02	1/4	1/8	12	16	19
		RI-04-06	1/4	3/8	12	24	24
		RI-04-08	1/4	1/2	12	28	30
		RI-04-12	1/4	3/4	12	31	36
		RI-06-02 †	3/8	1/8	12	10.5	22
		RI-06-04	3/8	1/4	12	24	22
	400	RI-06-08	3/8	1/2	12	29	30
		RI-06-12	3/8	3/4	12	32	36
	630	RI-08-02 †	1/2	1/8	14	10	27
		RI-08-04 †	1/2	1/4	14	10	27
		RI-08-06	1/2	3/8	14	22	27
	400	RI-08-12	1/2	3/4	14	32	36
		RI-08-16	1/2	1	14	35	41
		RI-08-20	1/2	1.1/4	14	39	55
		RI-12-04 †	3/4	1/4	16	10	32
		RI-12-06 †	3/4	3/8	16	10	32
		RI-12-08	3/4	1/2	16	26	32
	315	RI-12-16	3/4	1	16	35	41
		RI-12-20	3/4	1.1/4	16	39	55
		RI-12-24	3/4	1/1/2	16	41	60
		400	RI-16-04 †	1	1/4	18	11
	RI-16-06 †		1	3/8	18	11	41
	RI-16-08 †		1	1/2	18	11	41
	RI-16-12		1	3/4	18	29	41
	RI-16-20		1	1.1/4	18	39	55
	315	RI-16-24	1	1.1/2	18	41	60
400	RI-20-08 †	1.1/4	1/2	20	12	50	
	RI-20-12 †	1.1/4	3/4	20	12	50	
	RI-20-16	1.1/4	1	20	31	50	
315	RI-20-24	1.1/4	1.1/2	20	40	60	
	RI-24-08 †	1.1/2	1/2	22	14	55	
	RI-24-12 †	1.1/2	3/4	22	14	55	
	RI-24-16 †	1.1/2	1	22	14	55	
	RI-24-20	1.1/2	1.1/4	22	46	50	

† Limited stock available

SOCKETS

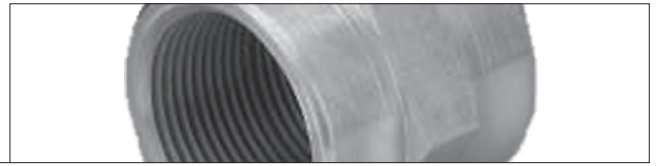

W SERIES

BSPT FEMALE x BSPT FEMALE

† BSPP FEMALE x BSPP FEMALE

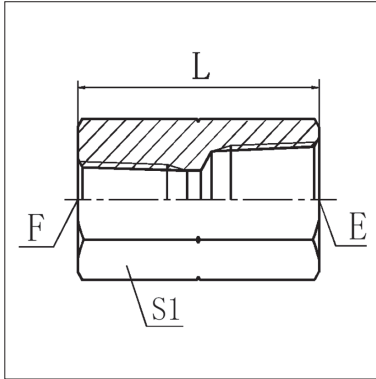

Product Code	Thread		Dimensions mm	
	E (BSPT)	F (BSPT)	L	S1
W-02-02	1/8" - 28	1/8" - 28	20	14
W-04-02	1/4" - 19	1/8" - 28	30	19
W-04-04	1/4" - 19	1/4" - 19	30	19
W-04-04P †	1/4" - 19	1/4" - 19	30	19
W-06-04	3/8" - 19	1/4" - 19	30	22
W-06-06	3/8" - 19	3/8" - 19	30	22
W-06-06P †	3/8" - 19	3/8" - 19	30	22
W-08-06	1/2" - 14	3/8" - 19	40	27
W-08-08	1/2" - 14	1/2" - 14	40	27
W-08-08P †	1/2" - 14	1/2" - 14	40	27
W-12-08	3/4" - 14	1/2" - 14	42	36
W-12-12	3/4" - 14	3/4" - 14	42	36
W-12-12P †	3/4" - 14	3/4" - 14	42	36
W-16-12	1" - 11	3/4" - 14	50	41
W-16-16	1" - 11	1" - 11	50	41
W-16-16P †	1" - 11	1" - 11	50	41
W-20-16	1.1/4" - 11	1" - 11	52	50
W-20-20	1.1/4" - 11	1.1/4" - 11	55	50
W-24-24	1.1/2" - 11	1.1/2" - 11	55	55
W-32-32	2" - 11	2" - 11	65	70

† BSPP threads at both ends

V / VHD SERIES

NPT FEMALE x NPT FEMALE

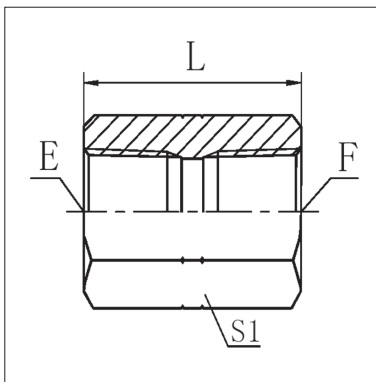

Product Code	Thread		Dimensions mm	
	E (NPT)	F (NPT)	L	S1
V-02-02	1/8" - 27	1/8" - 27	24	17
V-04-04	1/4" - 18	1/4" - 18	29	19
V-06-06	3/8" - 18	3/8" - 18	29	22
V-08-08	1/2" - 14	1/2" - 14	38	30
V-12-12	3/4" - 14	3/4" - 14	39	36
V-16-16	1" - 11.5	1" - 11.5	48	41
V-20-20	1.1/4" - 11.5	1.1/4" - 11.5	49	50
V-24-24	1.1/2" - 11.5	1.1/2" - 11.5	49	60
V-32-32	2" - 11.5	2" - 11.5	50	70
V-02-02	1/8" - 27	1/8" - 27	24	17
V-04-04	1/4" - 18	1/4" - 18	29	19
V-06-06	3/8" - 18	3/8" - 18	29	22
V-08-08	1/2" - 14	1/2" - 14	38	30
V-12-12	3/4" - 14	3/4" - 14	39	36
V-16-16	1" - 11.5	1" - 11.5	48	41
V-20-20	1.1/4" - 11.5	1.1/4" - 11.5	49	50
V-24-24	1.1/2" - 11.5	1.1/2" - 11.5	49	60
V-32-32	2" - 11.5	2" - 11.5	50	70
HEAVY DUTY 10,000 PSI (700 BAR) HIGH PRESSURE SERIES				
VHD-04-04	1/4" - 18	1/4" - 18	29	19
VHD-06-04	3/8" - 18	1/4" - 18	29	24
VHD-06-06	3/8" - 18	3/8" - 18	29	24

SECTION 13 FLANGE FITTINGS		PAGE	
			
AF3 / AF6	CODE 61/62 UNCUT SPLIT FLANGES	-	84
AFTF6	CODE 62 TAPERED FLANGE CLAMP	-	84
AXP3/AXP6	CODE 61 & 62 BLANKING PLUGS	-	84 / 85
AX3	CODE 61 'BLIND' FLANGES	-	85
AX6	CODE 62 'BLIND' FLANGES	-	85
AZ3	CODE 61 SPLIT FLANGE CLAMPS	-	85
AZ6	CODE 62 SPLIT FLANGE CLAMPS	-	86
NFS	CODE 61 FLANGE THREADED NPT	- / F	86
NFH	CODE 62 FLANGE THREADED NPT	- / F	86
C611JM-C629JM	CODE FLANGES x JIC MALE	- / M	87
C62JM9	CODE 62 x JIC MALE 90° FORGED	- / M	88

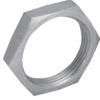
SECTION 14 SEALS & ACCESSORIES			
			
ED	O-RINGS - BSPP PERFLEX	-	88
FF3030	O-RINGS - ORFS	-	88
OKS	O-RINGS - SAE FLANGE (POLY)	-	91
KY	O-RINGS KOMATSU® FLANGE	-	91
X	UNO O-RING (SAE O-RING BOSS)	-	92
Y / YD / YEH	O-RINGS - SAE FLANGE (NITRILE)	-	92
Q	BONDED SEAL - METRIC	-	93
Z	BONDED SEAL - BSPP	-	93
FF1332	ORFS LOCK NUT	-	94
LNB	LOCKING NUT BSPP	-	94
LJN	LOCKING NUT JIC / UNO	-	94
RRB	RETAINING RING BSPP	-	95
RROB	O-RING SUIT RRB RETAINING RING	-	95

FLANGE FITTINGS

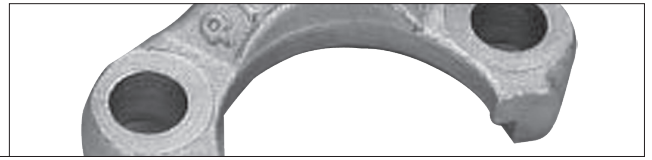

AF3 SERIES

CODE 61 UN CUT FLANGE CLAMP (3,000 PSI)

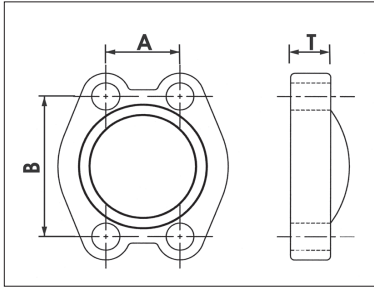

Product Code	Flange Size	Maximum W.P. bar	Dimensions mm			Screws	
			A	B	T	Metric	UNC
AF3-12	3/4"	345	22.23	47.63	14	M10 - 35	3/8" - 1.5
AF3-16	1"	345	26.19	52.37	16	M10 - 35	3/8" - 1.5
AF3-20	1.1/4"	276	30.18	58.72	14	M10 - 35	7/16" - 1.75
AF3-24	1.1/2"	207	35.71	69.85	16	M12 - 35	1/2" - 1.75
AF3-32	2"	207	42.88	77.77	16	M12 - 35	1/2" - 1.75
AF3-40	2.1/2"	172	50.8	88.90	19	M12 - 40	1/2" - 1.75
AF3-48	3"	138	61.93	106.4	22	M16 - 50	5/8" - 2

AF6 SERIES & AFBS6

CODE 62 UN CUT FLANGE CLAMP (6,000 PSI)

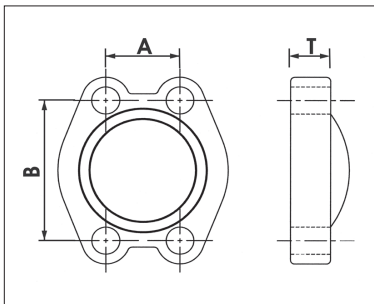

Product Code	Flange Size	Maximum W.P. bar	Dimensions mm			Screws	
			A	B	T	Metric	UNC
AF6-12	3/4"	420	23.80	50.80	19	M10 - 35	3/8" - 1.5
AF6-16	1"	420	27.76	57.15	24	M12 - 45	7/16" - 1.75
AF6-20	1.1/4"	420	31.75	66.68	27	M14 - 45	1/2" - 1.75
AF6-24	1.1/2"	420	36.50	79.38	30	M16 - 50	5/8" - 2
AF6-32	2"	420	44.45	96.82	37	M20 - 70	3/4" - 2.5
AFBS6-32	2"	420	44.45	96.82	37	M20 - 70	3/4" - 2.5

AFTF6 SERIES

CODE 62 UN CUT TAPERED FLANGE CLAMP (6,000 PSI)

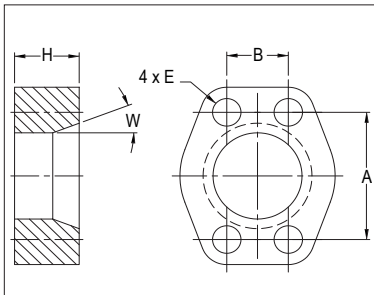

Product Code	Flange Size	Maximum W.P. bar	Dimensions mm			Screws E	
			A	B	H	Metric	UNC
AFTF6-32	2"	420	44.45	96.82	50	M20 - 100	3/4" - 4"

APX3 SERIES

CODE 61 FLANGE BLANKING PLUG (3,000 PSI)

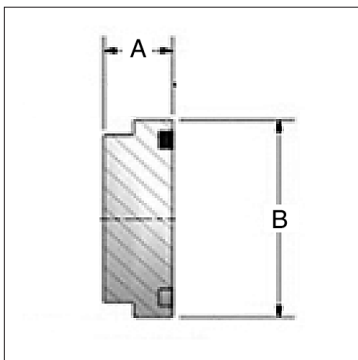

Product Code	Flange Size	Maximum W.P. Bar	Dimensions mm	
			A (Height)	B (Diameter)
AXP3-08	1/2"	345	12.7	30.18
AXP3-12	3/4"	345	14.3	38.10
AXP3-16	1"	345	14.3	44.45
AXP3-20	1 1/4"	276	14.3	50.80
AXP3-24	1 1/2"	207	15.8	60.33
AXP3-32	2"	207	15.8	71.42
AXP3-40	2 1/2"	172	17.3	84.12
AXP3-48	3"	138	19.1	101.60

FLANGE FITTINGS

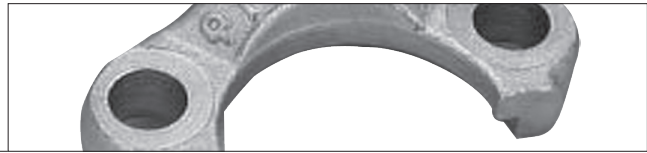

APX6 SERIES

CODE 62 FLANGE BLANKING PLUG (6,000 PSI)

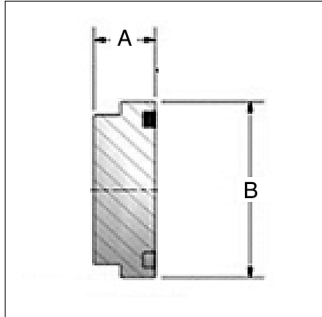

Product Code	Flange Size	Maximum W.P. Bar	Dimensions mm	
			A (Height)	B (Diameter)
AXP6-12	3/4"	414	17.52	41.28
AXP6-16	1"	414	20.57	47.63
AXP6-20	1.1/4"	414	25.40	53.98
AXP6-24	1.1/2"	414	30.22	63.50
AXP6-32	2"	414	38.10	79.38

AX3 SERIES

CODE 61 'BLIND' FLANGE (3,000 PSI)

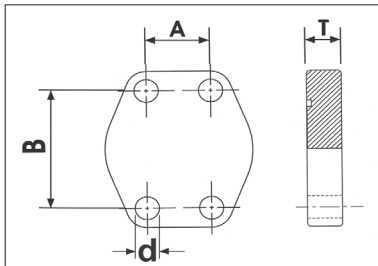

Product Code	Flange Size	Maximum W.P. bar	Dimensions mm				Screws	
			A	B	d	T	Metric	UNC
AX3-12	3/4"	345	22.23	47.63	11	14	M10 - 30	3/8" - 16
AX3-16	1"	345	26.19	52.37	11	16	M10 - 30	3/8" - 16
AX3-20	1.1/4"	276	30.18	58.72	12	14	M10 - 30	7/16" - 14
AX3-24	1.1/2"	207	35.71	69.85	13.5	16	M12 - 35	1/2" - 13
AX3-32	2"	207	42.88	77.77	13.5	16	M12 - 35	1/2" - 13
AX3-40	2.1/2"	172	50.8	88.90	13.5	19	M12 - 40	1/2" - 13
AX3-48	3"	138	61.93	106.4	17.5	22	M16 - 50	5/8" - 11

AX6 SERIES

CODE 62 'BLIND' FLANGE (6,000 PSI)

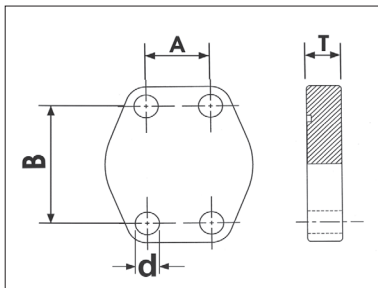

Product Code	Flange Size	Maximum W.P. bar	Dimensions mm				Screws	
			A	B	d	T	Metric	UNC
AX6-12	3/4"	414	23.80	50.80	11	19	M10 - 35	3/8" - 16
AX6-16	1"	414	27.76	57.15	13	24	M12 - 45	7/16" - 14
AX6-20	1.1/4"	414	31.75	66.68	15	27	M14 - 50	1/2" - 13
AX6-24	1.1/2"	414	36.50	79.38	17	30	M16 - 55	5/8" - 11
AX6-32	2"	414	44.45	96.82	21	37	M20 - 70	3/4" - 10

AZ3 SERIES

CODE 61 SPLIT FLANGE (3,000 PSI)

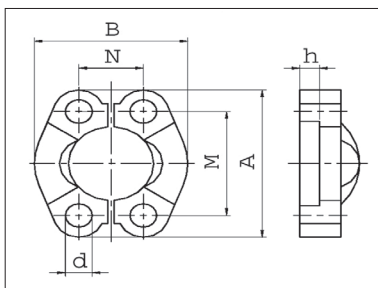

Product Code	Flange Size	Maximum W.P. bar	Dimensions mm						Screws	
			A	B	M	N	h	d	Metric	UNC
AZ3-08	1/2"	345	53.8	46.1	38.1	17.5	6.2	9	M8 - 25	5/16" - 18
AZ3-10	5/8"	345			42.9	19.8	6.2	9	M8 x 1.25	5/16" - 18
AZ3-12	3/4"	345	65	52.4	47.6	22.2	6.2	11	M10 - 30	3/8" - 16
AZ3-16	1"	345	69.9	58.7	52.4	26.2	7.5	11	M10 - 30	3/8" - 16
AZ3-20	1.1/4"	276	79.2	73	58.7	30.2	7.5	12	M10 - 30	7/16" - 14
AZ3-24	1.1/2"	207	93.7	82.6	69.9	35.7	7.5	13.5	M12 - 35	1/2" - 13
AZ3-32	2"	207	101.6	96.8	77.8	42.9	9	13.5	M12 - 35	1/2" - 13
AZ3-40	2.1/2"	172	114	108	88.9	50.8	9	13.5	M12 - 40	1/2" - 13
AZ3-48	3"	138	135	130.6	106.4	61.9	9	17.5	M16 - 50	5/8" - 11

FLANGE FITTINGS

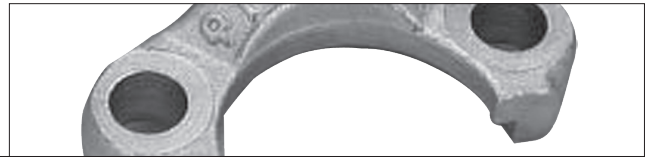

AZ6 SERIES

CODE 62 SPLIT FLANGE (6,000 PSI)

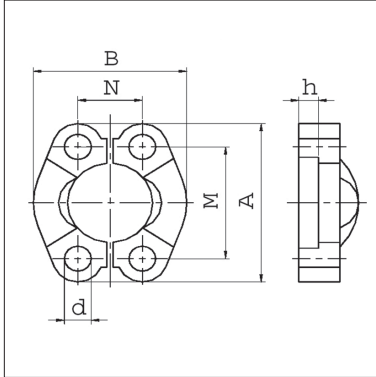

Product Code	Flange Size	Maximum W.P. bar	Dimensions mm						Screws	
			A	B	M	N	h	d	Metric	UNC
AZ6-08	1/2"	414	56.3	49.2	40.5	18.2	7.2	9	M8 - 30	5/16" - 18
AZ6-12	3/4"	414	71.4	61.8	50.8	23.8	8.3	11	M10 - 35	3/8" - 16
AZ6-16	1"	414	81	71.4	57.2	27.8	9	13	M12 - 45	7/16" - 14
AZ6-20M	1.1/4"	414	95.3	79.2	66.6	31.8	9.8	15	M14 - 50	-
AZ6-20S	1.1/4"	414	95.3	79.7	66.6	31.8	9.8	13.3	-	1/2" - 13
AZ6-24	1.1/2"	414	112.8	96.8	79.3	36.6	12	17	M16 - 55	5/8" - 11
AZ6-32	2"	414	133.4	115.6	96.8	44.4	12	21	M20 - 70	3/4" - 10

NFS SERIES

CODE 61 NPT THREADED FLANGE (3,000 PSI)

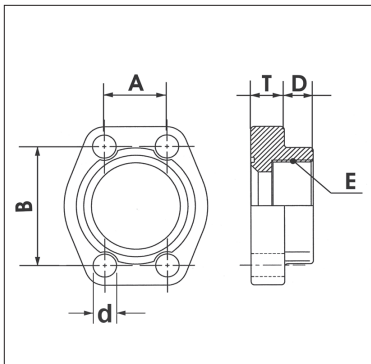

Product Code	Nominal Flange Size	Thread 'E' NPT	Maximum W.P. psi	Dimensions mm					UNC	O-Ring
				A	B	d	T	D		
NFS-08	1/2"	1/2" - 14	5000	17.48	38.1	9	16	20	5/16" - 18 x 1.25	Y-08
NFS-12	3/4"	3/4" - 14	5000	22.23	47.63	11	18	18	3/8" - 16 x 1.50	Y-12
NFS-16	1"	1" - 11.5	5000	26.19	52.37	11	18	20	3/8" - 16 x 1.50	Y-16
NFS-20	1.1/4"	1.1/4" - 11.5	4000	30.18	58.72	12	21	20	7/16" - 14 x 1.75	Y-20
NFS-24	1.1/2"	1.1/2" - 11.5	3000	35.71	69.85	13.5	25	20	1/2" - 13 x 1.75	Y-24
NFS-32	2"	2" - 11.5	3000	42.88	77.77	13.5	25	20	1/2" - 13 x 1.75	Y-32

NFH SERIES

CODE 62 NPT THREADED FLANGE (6,000 PSI)

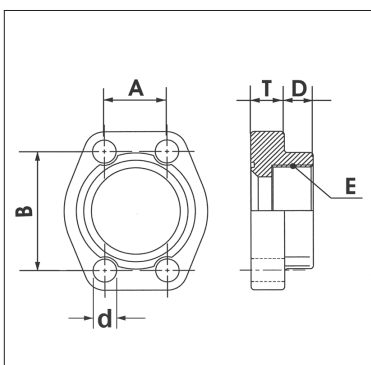

Product Code	Nominal Flange Size	Thread 'E' NPT	Maximum W.P. psi	Dimensions mm					UNC	O-Ring
				A	B	d	T	D		
NFH-12	3/4"	3/4" - 14	6000	23.80	50.80	11	21	14	3/8" - 16 x 1.50	Y-12
NFH-16	1"	1" - 11.5	6000	27.76	57.15	13	25	17	7/16" - 14 x 1.75	Y-16
NFH-20	1.1/4"	1.1/4" - 11.5	6000	31.75	66.68	15	27	18	1/2" - 13 x 1.75	Y-20
NFH-24	1.1/2"	1.1/2" - 11.5	6000	36.50	79.38	17	30	20	5/8" - 11 x 2.25	Y-24
NFH-32	2"	2" - 11.5	6000	44.45	96.82	21	37	28	3/4" - 10 x 2.75	Y-32

FLANGE FITTINGS

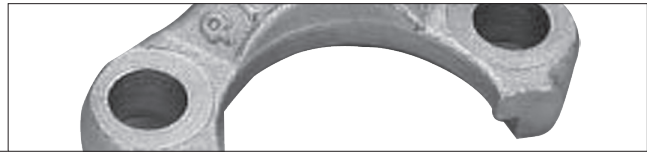

C611MJ SERIES

CODE 61 FLANGE x JIC MALE STRAIGHT ADAPTER

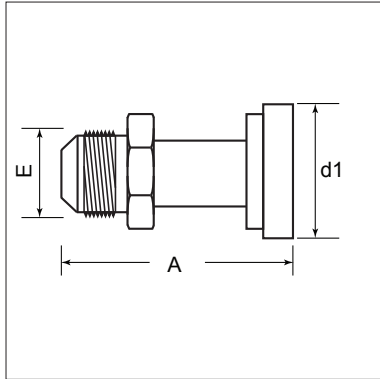

Product Code	Flange Size	JIC Thread E	Dimensions mm	
			A	d1
C611MJ-08-08	1/2"	3/4" - 16	66.0	30.2
C611MJ-12-12	3/4"	1.1/16" - 12	70.0	38.1
C611MJ-12-16	1"	1.1/16" - 12	71.1	44.5
C611MJ-16-12	3/4"	1.5/16" - 12	71.7	38.1
C611MJ-16-16	1"	1.5/16" - 12	71.7	44.5
C611MJ-16-20	1.1/4"	1.5/16" - 12	-	50.8
C611MJ-20-16	1"	1.5/8" - 12	72.0	44.5
C611MJ-20-20	1.1/4"	1.5/8" - 12	71.0	50.8
C611MJ-24-24	1.1/2"	1.7/8" - 12	88.9	60.4
C611MJ-32-32	2"	2.1/2" - 12	101.1	71.4

C614MJ SERIES

CODE 61 FLANGE x JIC MALE 45° ADAPTER

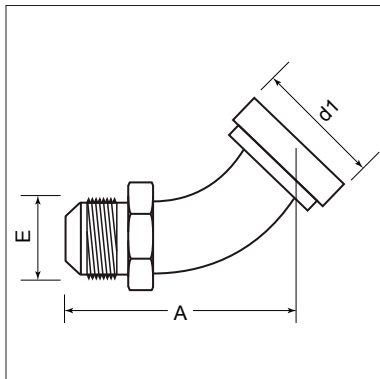

Product Code	Flange Size	JIC Thread E	Dimensions mm	
			A	d1
C614MJ-12-12	3/4"	1.1/16" - 12	76.7	38.1
C614MJ-16-12	3/4"	1.5/16" - 12	76.8	38.1
C614MJ-16-16	1"	1.5/16" - 12	90.2	44.5
C614MJ-20-16	1"	1.5/8" - 12	91.5	44.5
C614MJ-20-20	1.1/4"	1.5/8" - 12	105.8	50.8
C614MJ-24-24	1.1/2"	1.7/8" - 12	125.4	60.4
C614MJ-32-32	2"	2.1/2" - 12	158.0	71.4

C619MJ SERIES

CODE 61 FLANGE x JIC MALE 90° ADAPTER

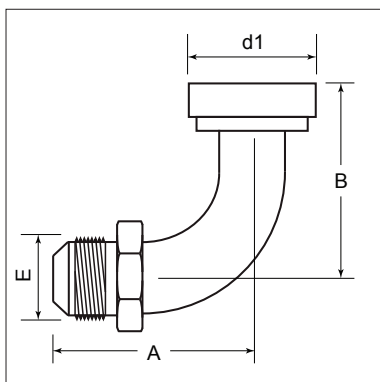

Product Code	Flange Size	JIC Thread E	Dimensions mm		
			A	d1	B
C619MJ-08-08	1/2"	3/4" - 16"	37.1	30.2	54.1
C619JM-12-12	3/4"	1.1/16" - 12	76.4	38.1	47.7
C619JM-16-12	3/4"	1.5/16" - 12	72.1	38.1	47.5
C619JM-16-16	1"	1.5/16" - 12	80.5	44.5	61.9
C619JM-20-16	1"	1.5/8" - 12	86.7	44.5	64.8
C619JM-20-20	1.1/4"	1.5/8" - 12	97.5	50.8	70.3
C619JM-24-16	1"	1.7/8" - 12	89.4	44.5	65.9
C619MJ-24-24	1.1/2"	1.7/8" - 12	59.2	60.4	80.0
C619MJ-32-32	2"	2.1/2" - 12	77.7	71.4	108



FLANGE FITTINGS

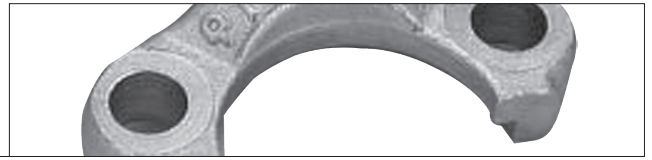

C62JM9 SERIES

CODE 62 FLANGE x JIC MALE 90° FORGED BODY

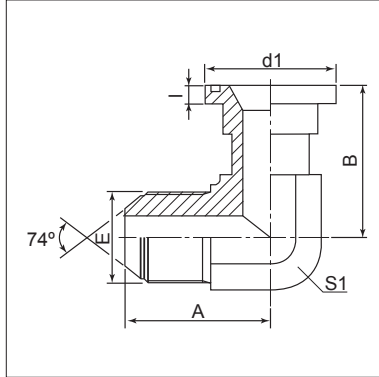

Product Code	Flange Size	JIC Thread	Dimensions mm					W.P. psi
			A	B	I	d1	S1	
C62JM9-1616	1"	1.5/16" - 12	49	60.2	9.53	47.6	33	6000

ED SERIES

PERFLEX SEAL FOR ENCAPSULATED BSPP / METRIC

Material: 90 Durometer Buna N Temperature Range: -29°F to +248°F

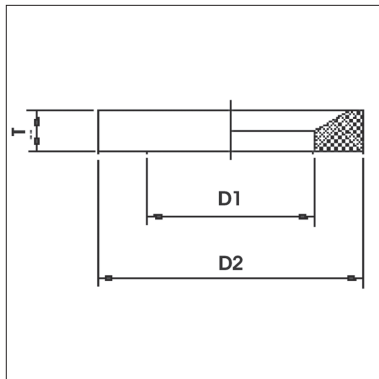

Product Code	Suit BSPP	Suit Metric	Dimensions mm		
			D1	D2	T
ED-02/10M	1/8" - 28	M10	8.4	11.9	1.0
ED-12M	-	M12	9.8	14.4	1.5
ED-04/14M	1/4" - 19	M14	11.6	16.5	1.5
ED-16M	-	M16	13.8	18.9	1.5
ED-06	3/8" - 19	-	14.7	18.9	1.5
ED-18M	-	M18	15.7	20.9	1.5
ED-20M	-	M20	17.8	22.9	1.5
ED-08	1/2" - 14	-	18.5	23.9	1.5
ED-22M	-	M22	19.6	24.3	1.5
ED-12/26M/27M	3/4" - 14	M26, M27	23.9	29.2	1.5
ED-16/33M	1" - 11	M33	29.7	35.7	2.0
ED-20/42M	1.1/4" - 11	M42	38.8	45.8	2.0
ED-24/48M	1.1/2" - 11	M48	44.7	50.7	2.0

FF3030 SERIES

O-RINGS TO SUIT ORFS ADAPTERS

Material: 90 Durometer Buna N Temperature Range: -29°F to +248°F

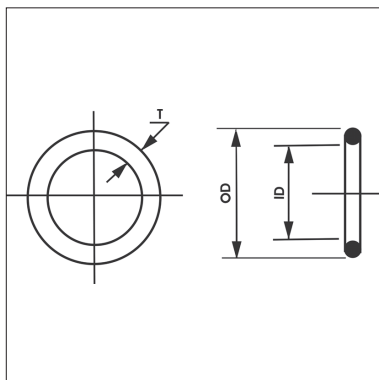

Product Code	Dash Size	Suit ORFS	Dimensions mm		
			OD	ID	T
FF3030-04	04	9/16" - 18	11.20	7.65	1.78
FF3030-06	06	11/16" - 16	12.80	9.25	1.78
FF3030-08	08	13/16" - 16	15.98	12.42	1.78
FF3030-10	10	1" - 14	19.16	15.60	1.78
FF3030-12	12	1.3/16" - 12	22.33	18.77	1.78
FF3030-16	16	1.7/16" - 12	27.08	23.52	1.78
FF3030-20	20	1.11/16" - 12	33.43	29.87	1.78
FF3030-24	24	2" - 12	41.38	37.82	1.78

FLANGE FITTINGS

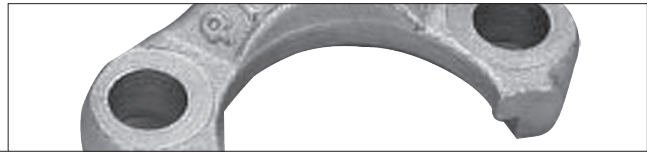

C621MJ SERIES

CODE 62 FLANGE x JIC MALE STRAIGHT ADAPTER

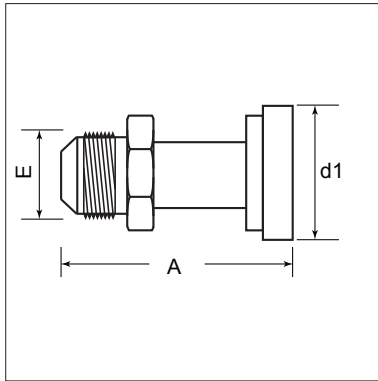

Product Code	Flange Size	JIC Thread E	Dimensions mm	
			A	d1
C621MJ-08-08	1/2"	3/4" - 16	66.3	31.7
C621MJ-12-12	3/4"	1.1/16" - 12	69.6	41.3
C621MJ-12-16	1"	1.1/16" - 12	71.1	47.6
C621MJ-16-12	3/4"	1.5/16" - 12	71.7	41.3
C621MJ-16-16	1"	1.5/16" - 12	72.0	47.6
C621MJ-16-20	1.1/4"	1.5/16" - 12	77.5	53.9
C621MJ-20-16	1"	1.5/8" - 12	78.2	47.6
C621MJ-20-20	1.1/4"	1.5/8" - 12	77.1	53.9
C621MJ-24-24	1.1/2"	1.7/8" - 12	88.9	63.5
C621MJ-32-32	2"	2.1/2" - 12	107.5	79.4

C624MJ SERIES

CODE 62 FLANGE x JIC MALE 45° ADAPTER

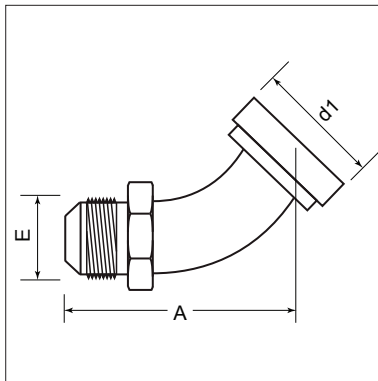

Product Code	Flange Size	JIC Thread E	Dimensions mm	
			A	d1
C624MJ-12-12	3/4"	1.1/16" - 12	76.3	41.3
C624MJ-16-12	3/4"	1.5/16" - 12	75.6	41.3
C624MJ-16-16	1"	1.5/16" - 12	83.8	47.6
C624MJ-20-16	1"	1.5/8" - 12	93.0	47.6
C624MJ-20-20	1.1/4"	1.5/8" - 12	117.3	53.9
C624MJ-24-24	1.1/2"	1.7/8" - 12	131.1	63.5
C624MJ-32-32	2"	2.1/2" - 12	166.1	79.4

C629MJ SERIES

CODE 62 FLANGE x JIC MALE 90° ADAPTER

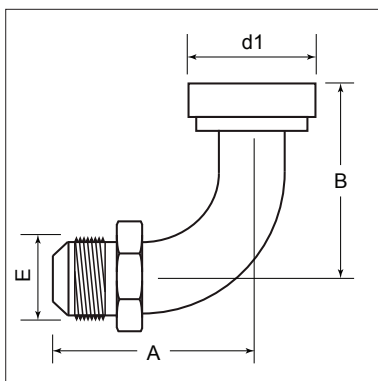

Product Code	Flange Size	JIC Thread E	Dimensions mm		
			A	d1	B
C629MJ-08-08	1/2"	3/4" - 16	59.3	31.7	47.0
C629MJ-12-12	3/4"	1.1/16" - 12	67.5	41.3	54.2
C629MJ-12-16	1"	1.1/16" - 12	84.3	47.6	64.2
C629MJ-16-12	3/4"	1.5/16" - 12	71.6	41.3	60.1
C629MJ-16-16	1"	1.5/16" - 12	45.9	47.6	60.2
C629MJ-16-20	1.1/4"	1.5/16" - 12	82.0	47.8	70.0
C629MJ-20-16	1"	1.5/8" - 12	84.2	47.6	71.9
C629MJ-20-20	1.1/4"	1.5/8" - 12	101.0	53.9	88.0
C629MJ-24-24	1.1/2"	1.7/8" - 12	116.1	63.5	102.1
C629MJ-32-32	2"	2.1/2" - 12	147.1	79.4	134.8

ACCESSORIES



DKOR LIGHT SERIES

O-RINGS TO SUIT LIGHT SERIES METRIC HOSE TAILS

Material: 90 Durometer Buna N Temperature Range: -29°F to +248°F

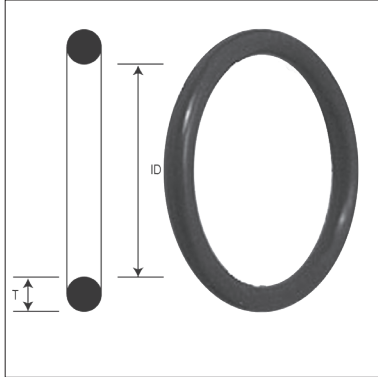

O-Ring Details for Light Series Hose tails				
Product Code	Hose Tail Series	Metric Thread Size	Tube O.D. (mm)	O-Ring (mm)
				I.D. x Thickness
DKOR 06-L/S	DLF1 DLF4 DLF9	M12x1.5	6	4x1.5
DKOR 08-L/S		M14x1.5	8	6x1.5
DKOR 10-L/S		M16x1.5	10	7.5x1.5
DKOR 12-L/S		M18x1.5	12	9x1.5
DKOR 15-L		M22x1.5	15	12x2
DKOR 18-L		M26x1.5	18	15x2
DKOR 22-L		M30x2	22	20x2
DKOR 28-L		M36x2	28	26x2
DKOR 35-L		M45x2	35	32x2.5
DKOR 42-L		M52x2	42	38x2.5

DKOR HEAVY SERIES

O-RINGS TO SUIT HEAVY SERIES METRIC HOSE TAILS

Material: 90 Durometer Buna N Temperature Range: -29°F to +248°F

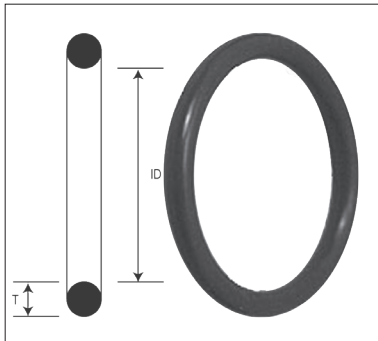

O-Ring Details for Heavy Series Hose tails				
Product Code	Hose Tail Series	Metric Thread Size	Tube O.D. (mm)	O-Ring (mm)
				I.D. x Thickness
DKOR 06-L/S	DSF1 DSF4 DSF9	M14x1.5	6	4x1.5
DKOR 08-L/S		M16x1.5	8	6x1.5
DKOR 10-L/S		M18x1.5	10	7.5x1.5
DKOR 12-L/S		M20x1.5	12	9x1.5
DKOR 14-S		M22x1.5	14	10x2
DKOR 16-S		M24x1.5	16	12x2
DKOR 20-S		M30x2	20	16.3x2.4
DKOR 25-S		M36x2	25	20.3x2.4
DKOR 30-S		M42x2	30	25.3x2.4
DKOR 38-S		M52x2	38	33.3x2.4



OKS SERIES

HIGH PERFORMANCE SEALS TO SUIT SAE FLANGE FITTINGS

Material: Blue 93 Duro Polyester Polyurethane (AU) Temperature range -22°F to 212°F

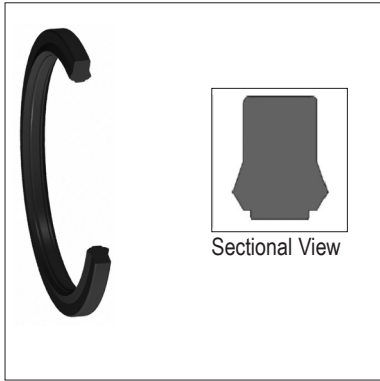

Product Code	Dash Size	Dimensions mm		
		OD	ID	T
OKS-12	12	31.75	23.37	3.50
OKS-16	16	39.62	31.24	3.50
OKS-20	20	44.45	36.07	3.50
OKS-24	24	53.98	45.34	3.50
OKS-32	32	63.5	54.86	3.50

FEATURES:

- A general purpose compound suitable for applications requiring resistance to high temperatures and compression set
- Recommended for use in SAE flanges (especially Code 62) where elevated temperatures and arduous conditions are expected
- Special square section profile prevents seal 'pumping' to provide reliable flange sealing
- Outstanding resistance to blended aromatic fuels and straight aromatics as well as halogenated hydrocarbons
- 8702 psi maximum working pressure
- Good resistance to strong acids and steam

KY SERIES

O-RINGS TO SUIT KOMATSU® FLANGES

Material: 90 Durometer Buna N Temperature Range: -29°F to +248°F

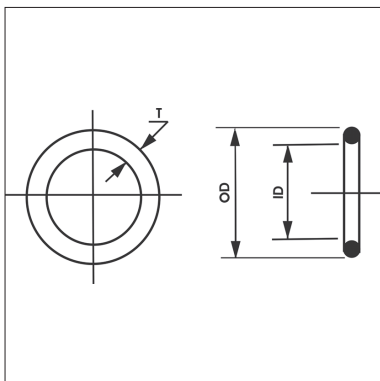

Product Code	Dash Size	BS Number		
			ID	T
KY-08	1/2"	HNBR-90	20.80	2.40
KY-10 †	5/8"	HNBR-90	21.70	3.50
KY-12	3/4"	HNBR-90	24.70	3.50
KY-16	1"	HNBR-90	31.70	3.50
KY-20	1.1/4"	HNBR-90	37.70	3.50
KY-24	1.1/2"	HNBR-90	47.70	3.50
KY-32	2"	HNBR-90	59.40	3.10

IMPORTANT NOTE:

These O-Rings incorporate metric dimensions and are specifically for use in conjunction with Komatsu® flanges only (ie K Prefix PIRTEK Flanges).

The SAE Standard is not applicable.

DO NOT use these O-Rings in conjunction with SAE Standard flanges.

ACCESSORIES



X SERIES

O-RINGS TO SUIT UNO RING ADAPTERS

Material: 90 Durometer Buna N Temperature Range: -29°F to +248°F

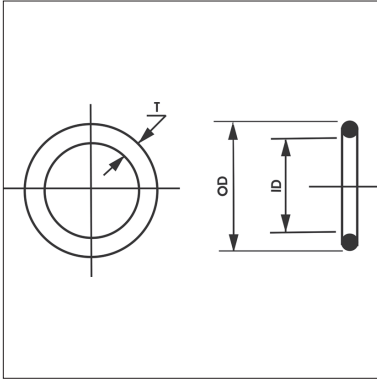

Product Code	Dash Size	BS Number	Dimensions mm		
			OD	ID	T
X-07	7/16" - 20	BS904	12.57	8.92	1.83
X-08	1/2" - 20	BS905	14.18	10.52	1.83
X-09	9/16" - 18	BS906	15.85	11.89	1.98
X-10	5/8" - 18	BS907	17.46	13.46	2.08
X-12	3/4" - 16	BS908	20.78	16.36	2.21
X-14	7/8" - 14	BS910	24.10	19.18	2.46
X-17	1.1/16" - 12	BS912	29.37	23.47	2.95
X-19	1.3/16" - 12	BS914	32.51	26.61	2.95
X-21	1.5/16" - 12	BS916	35.64	29.74	2.95
X-26	1.5/8" - 12	BS920	43.47	37.47	3.00
X-30	1.7/8" - 12	BS924	49.69	43.69	3.00
X-40	2.1/2" - 12	BS932	65.36	59.36	3.00

Y / YD* SERIES

O-RINGS TO SUIT SAE FLANGE FITTINGS

*YD SERIES O-RINGS ARE FOR GENUINE CATERPILLAR® XT FITTINGS ONLY

Material: 90 Durometer Buna N Temperature Range: -29°F to +248°F

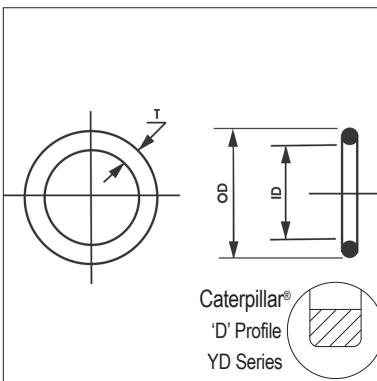

For arduous conditions, please consider the use of OKS O-Rings as an alternative

Product Code	Dash Size	BS	Dimensions mm		
			OD	ID	T
Y-08	1/2"	210	25.7	18.64	3.53
Y-10 †	5/8"		29.0	21.82	3.57
Y-12	3/4"	214	32.05	24.99	3.53
Y-16	1"	219	39.98	32.92	3.53
Y-20	1.1/4"	222	44.75	37.69	3.53
Y-24	1.1/2"	225	54.28	47.22	3.53
Y-32	2"	228	63.8	56.74	3.53
Y-40	2.1/2"	232	76.5	69.44	3.53
Y-48	3"	237	92.38	85.32	3.53
'D' PROFILE O-RINGS - CATERPILLAR® SPECIFICATION					
YD-12	3/4"			25.4	5
YD-16	1"			31.9	5
YD-20	1.1/4"			38.2	5
YD-24	1.1/2"			44.7	5
YD-32	2"			63.9	5

† SAE Standard not applicable on this size (Komatsu specific) See KY-10 for stock and for ordering.



Q SERIES METRIC BONDED SEAL

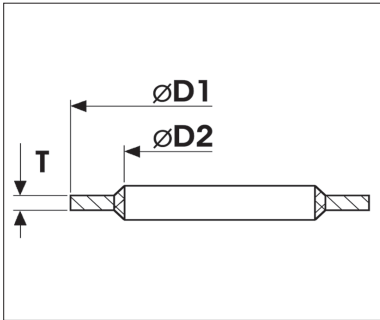

Product Code	Dash Size	BS Number	Dimensions mm		
			OD	ID	T
Q-10	M10	217	18	10.7	1.5
Q-12	M12	222	18	12.7	1.5
Q-14	M14	227	22	14.7	1.5
Q-16	M16	229	24	16.7	1.5
Q-18	M18	232	26	18.7	1.5
Q-20	M20	233	28	20.7	1.5
Q-22	M22	236	30	22.7	2.0
Q-26	M26	239-26mm	35	26.7	2.0
Q-27	M27	240	36	27.2	2.0
Q-30	M30	242-30mm	39	30.7	2.0

Z SERIES BSPB BONDED SEAL - Mild Steel

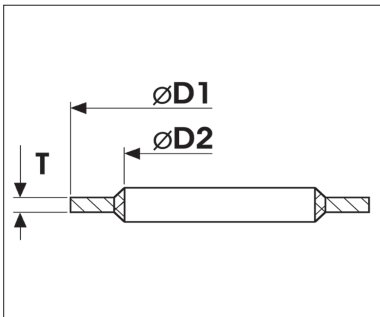

Product Code	Dash Size	BS Number	Dimensions mm		
			OD	ID	T
Z-02	1/8" - 28	45A	15.9	10.4	2.0
Z-04	1/4" - 19	45B	20.6	13.8	2.0
Z-06	3/8" - 19	45C	23.8	17.3	2.0
Z-08	1/2" - 14	45D	28.6	21.6	2.0
Z-10	5/8" - 14	45E	31.8	23.5	2.5
Z-12	3/4" - 14	45F	34.9	27.1	2.0
Z-16	1" - 11	45H	42.8	33.9	2.5
Z-20	1.1/4" - 11	45J	52.4	42.9	2.5
Z-24	1.1/2" - 11	45K	58.6	48.5	3.4
Z-32	2" - 11	45M	73.1	60.6	3.4

SSZ SERIES BSPB BONDED SEAL - 304 Stainless Steel

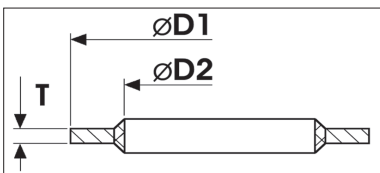

Product Code	Dash Size	BS Number	Dimensions mm		
			OD	ID	T
SSZ-04	1/4" - 19	45B	20.6	13.8	2.0
SSZ-06	3/8" - 19	45C	23.8	17.3	2.0
SSZ-08	1/2" - 14	45D	28.6	21.6	2.0
SSZ-12	3/4" - 14	45F	34.9	27.1	2.0
SSZ-16	1" - 11	45H	42.8	33.9	2.5

Bonded Dowty Washers

Two versions: Mild steel zinc plated and 304 Stainless Steel

Steel BS1449 Part 1: 1983 CS4 BRH 5

Tensile strength of steel 540 MN/m² min.

Zinc plated to DEF STAN 03-20/1

Colour passivated to DEF 03-33

Rubber: NBR nitrile

A rectangular section, metal washer, with a trapezoidal shaped ring of vulcanised nitrile rubber bonded to the inside.

The seal is for use in high pressure environments where copper washers are unsuitable.

Sometimes equipped with a thin additional membrane to assist in self centralising the seal over the BSPB thread during installation.

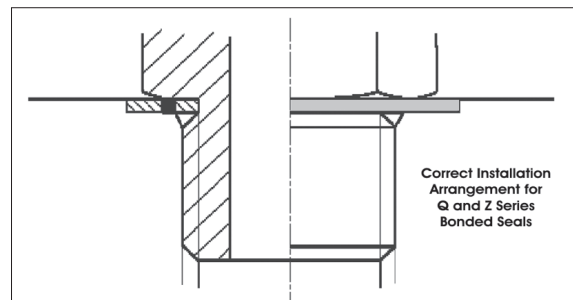

Correct Installation Arrangement for Q and Z Series Bonded Seals



FF1332 SERIES

LOCK NUT FOR ORFS ADAPTERS

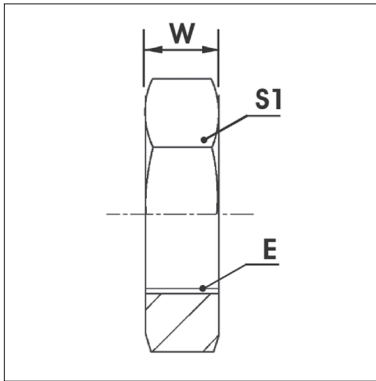

Product Code	Dash Size	ORFS Thread
FF1332-04	04	9/16" - 18
FF1332-06	06	11/16" - 16
FF1332-08	08	13/16" - 16
FF1332-10	10	1" - 14
FF1332-12	12	1.3/16" - 12
FF1332-16	16	1.7/16" - 12
FF1332-20	20	1.11/16" - 12
FF1332-24	24	2" - 12

LJN SERIES

LOCKING NUT JIC

Suits adjustable elbows and Bulkheads using a JIC / UNO thread

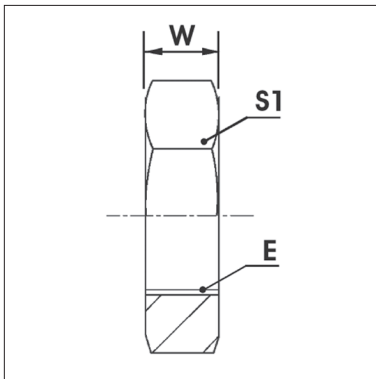

Product Code	Dash Size	Suits JIC Thread
LJN-04	04	7/16" - 28
LJN-06	06	9/16" - 18
LJN-08	08	3/4" - 16
LJN-10	10	7/8" - 14
LJN-12	12	1.1/16" - 12
LJN-16	16	1.5/16" - 12

LNB SERIES

LOCKING NUT BSPP

Suits adjustable elbows and Bulkheads using a BSPP thread

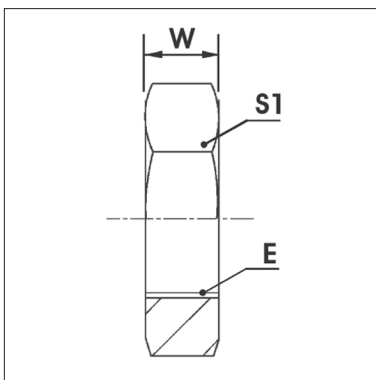

Product Code	Dash Size	Suits BSPP Thread
LNB-02	02	1/8" - 28
LNB-04	04	1/4" - 19
LNB-06	06	3/8" - 19
LNB-08	08	1/2" - 14
LNB-12	12	3/4" - 14
LNB-16	16	1" - 11



RRB SERIES

RETAINING RING BSPP - STEEL

Suits adjustable elbows using a BSPP adjustable thread

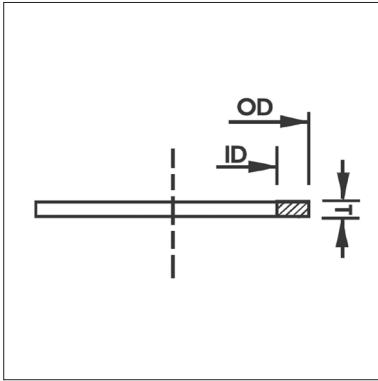

Product Code	Dash Size	Suits BSPP Thread	Dimensions mm		
			OD	ID	T
RRB-02	02	1/8" - 28	15.0	12.0	1.4
RRB-04	04	1/4" - 19	19.5	15.8	1.9
RRB-06	06	3/8" - 19	23.5	19.4	1.9
RRB-08	08	1/2" - 14	28.5	23.0	1.9
RRB-12	12	3/4" - 14	34.5	28.5	1.9
RRB-16	16	1" - 11	43.5	36.4	2.6
RRB-20	20	1.1/4" - 11	52.5	45.2	2.6
RRB-24	24	1.1/2" - 11	60.0	50.7	2.6

RROB SERIES

O-RING TO SUIT BSPP

Suits adjustable elbows using a BSPP adjustable thread - NBR - 90 Duro

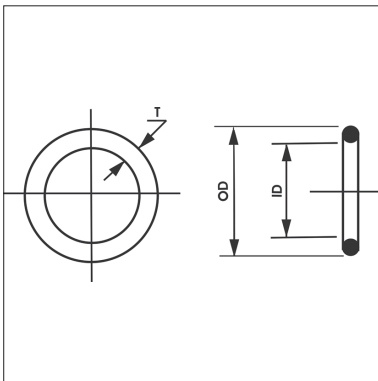

Product Code	Dash Size	Suits BSPP Size	BS Number	Dimensions mm		
				OD	ID	T
RROB-02	02	1/8" - 28	BS011	11.21	7.65	1.78
RROB-04	04	1/4" - 19	BS111	16.00	10.77	2.62
RROB-06	06	3/8" - 19	BS113	19.19	13.95	2.62
RROB-08	08	1/2" - 14	BS115	22.36	17.142	2.62
RROB-12	12	3/4" - 14	BS119	28.71	23.47	2.62
RROB-16	16	1" - 11	BS217	36.80	29.74	3.53
RROB-20	20	1.1/4" - 11	BS222	44.75	37.69	3.53
RROB-24	24	1.1/2" - 11	BS224	51.15	44.09	3.53

ALPHANUMERIC INDEX

Product Code	Page #
45° ELBOWS	49
90° ELBOWS	32
A	2
AA	78
AAB	73
AABN	73
AABP	73
AAM	73
AAMG / AAMN	74 / 75
AAMP	75
AAP	76
AAU	77 / 78
ABN	78
ADAPT FIXED	72
ADAPT UNION	72
AF3	84
AF6	84
AH	2
AM	3
AN / ANHD	4
ANN	79
ANU	79
AP	66
AQ	80
AR	80
AS	66
AT	66
ATH	66
AU	67
AUU	79
AV	68
AVH	68
AW	70
AX	70
AX3	85
AX6	85
AZ3	85
AZ6	86
B	4

Product Code	Page #
BAN	64
BAS	64
BB	63
BC	58
BD	58
BF	58
NFH	86
NFS	86
BG	56
BH	56
BJ	57
BM / BP	57
C	5
C611JM etc	87
CAA	33
CAB	33
CABI	33
CAH	34
CAL	64
CAS	65
CBA	21
CBB	21
CBBI	21
CBH	22
CBJ	22
CBJN	22
CBM	23
CEA	34
CED	35
CEJ	36
CEPN	35
CFA	36
CFAE	37
CFJ	37
CGB	50
CJA	50
CJAN	51
CJD	51
CJDN	52

Product Code	Page #
CJJ	52
CJPN	53
CKA	53
CLA	37
CLAN	38
CLF	38
CLJ	38
CLJN	39
CLP	39
CLPN	39
CMA	23
CMAI	23
CROSSES	20
CSA	40
CTA	24
CTAN	24
CTP	24
CVA	40
CVAN	41
CVANE (L)	42
CVD	42
CVDN	43
CVDP	43
CVE	43
CVF	44
CVJ / CVJN	44
CXA	23
CYA	25
D	6
DKOR	90
ED	88
EPD / EPDP	25
EPF	25
EPFFM	26
EPFLF	26
EPJ	26
EPK	27
EPKKL	27
EPKLK	27

Product Code	Page #
EPP	28
EPS	28
F	7
FF1201	8
FF1202	8
FF1204	9
FF1206	54
FF1208	45
FF1220	28
FF1221	29
FF1227	30
FF1229	31
FF1231	9
FF1234	45
FF1236	45
FF1238	46
FF1239	46
FF1240	54
FF1248	30
FF1254	68
FF1260LN	10
FF1262LN	47
FF1265	29
FF1266	29
FF1291	47
FF1311	65
FF1319	70
FF1332	94
FF3018	65
FF3020	59
FF3021	61
FF3030	88
FF3031	59
FF3032	60
FLANGE	83
H	11
HN	11
J	18
K	13

Product Code	Page #
KA	14
KAB	47
KEA	48
KF	14
KFA	48
KJA	55
KKA	55
KMA	30
KP	14
KU	69
KVA	48
KW	71
KY	91
KYA	31
L	15
LNB / LNJ	94
M	13
OKS	91
P	18
PLUGS	62
PS	18
Q	93
R	19
RED. BUSHES	72
RI	81
RRB / RROB	95
SEALS	83
SOCKETS	72
STRAIGHT	1
TEES	20
TUBE FITTINGS	62
TUBE WELD	49
V / VHD	82
W	82
W (P)	82
X	92
Y / YD / YEH	92
Z / SSZ	93